

Economic Outlook: U.S., Florida, and Sarasota/Bradenton January 21, 2010

**Hank Fishkind, Ph.D.
Fishkind & Associates, Inc.
12051 Corporate Boulevard
Orlando, Florida 32817**

U.S. Summary – now that the storm has broken



U.S. Forecast Summary 2010 – 2013

- **Recovery underway but will underwhelm**
 - Economy is slowly but steadily recovering
 - Job growth very modest – strong enough to sustain the recovery but not strong enough to reduce unemployment until 2011
 - Financial system remains impaired
- **2011-13 Paying the Bills**
 - By 2011 the recovery will pick up steam
 - Fed will end extraordinary measures
 - Deficit remains large
 - Interest rates rise significantly
- **Main forecasts risk – run away deficits and a collapse in confidence in the dollar**

Florida Summary

- **Worst Recession since 1975 bottoms in 2010**
 - National recession focused on households and banks
 - Soft housing markets limit migration into Florida 2010
 - Broken nest eggs
 - Hometown Democracy
- **Stronger Growth 2011-13**
 - Improving migration trends
 - Stronger housing markets
 - Higher rates limit the expansion
- **Paradigm shift – Florida less attractive**
 - Average annual population growth 200,000 +/- 50,000 depending on business cycle
 - Still Florida remains one of the fastest growing state east of the Mississippi

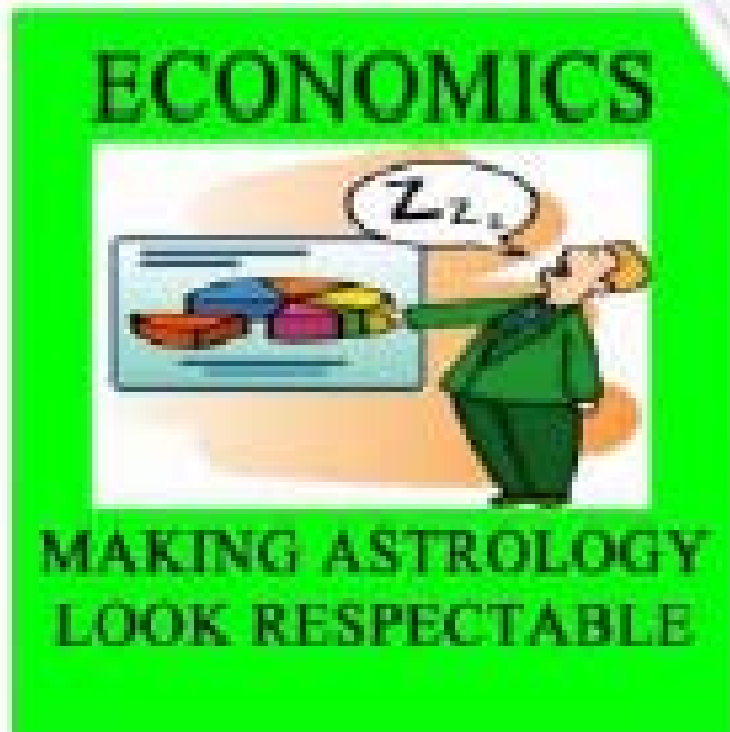

RECENT TRENDS IN GDP AND INFLATION

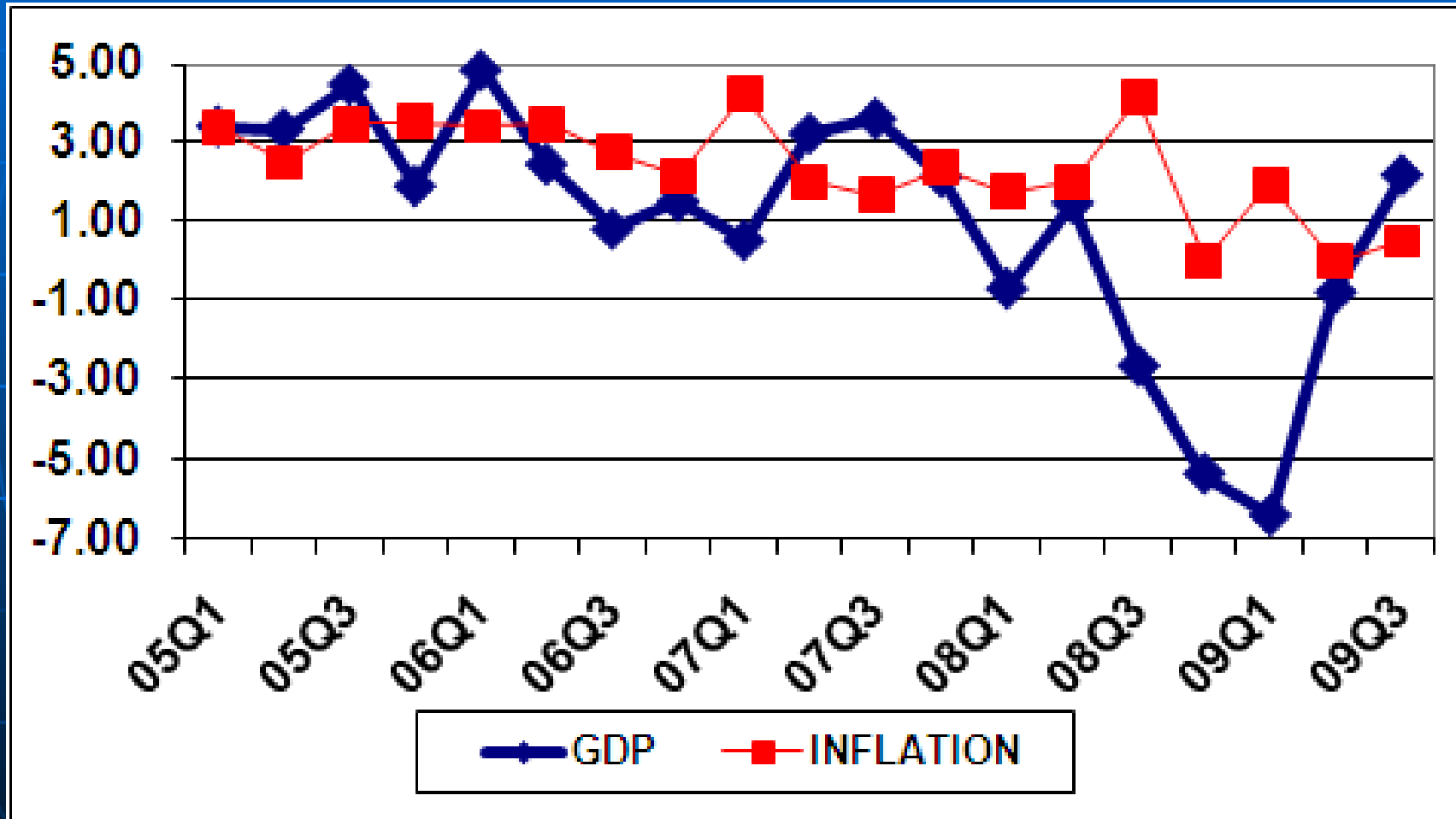

GROWTH IN REAL GDP

IN BILLIONS OF 2002\$

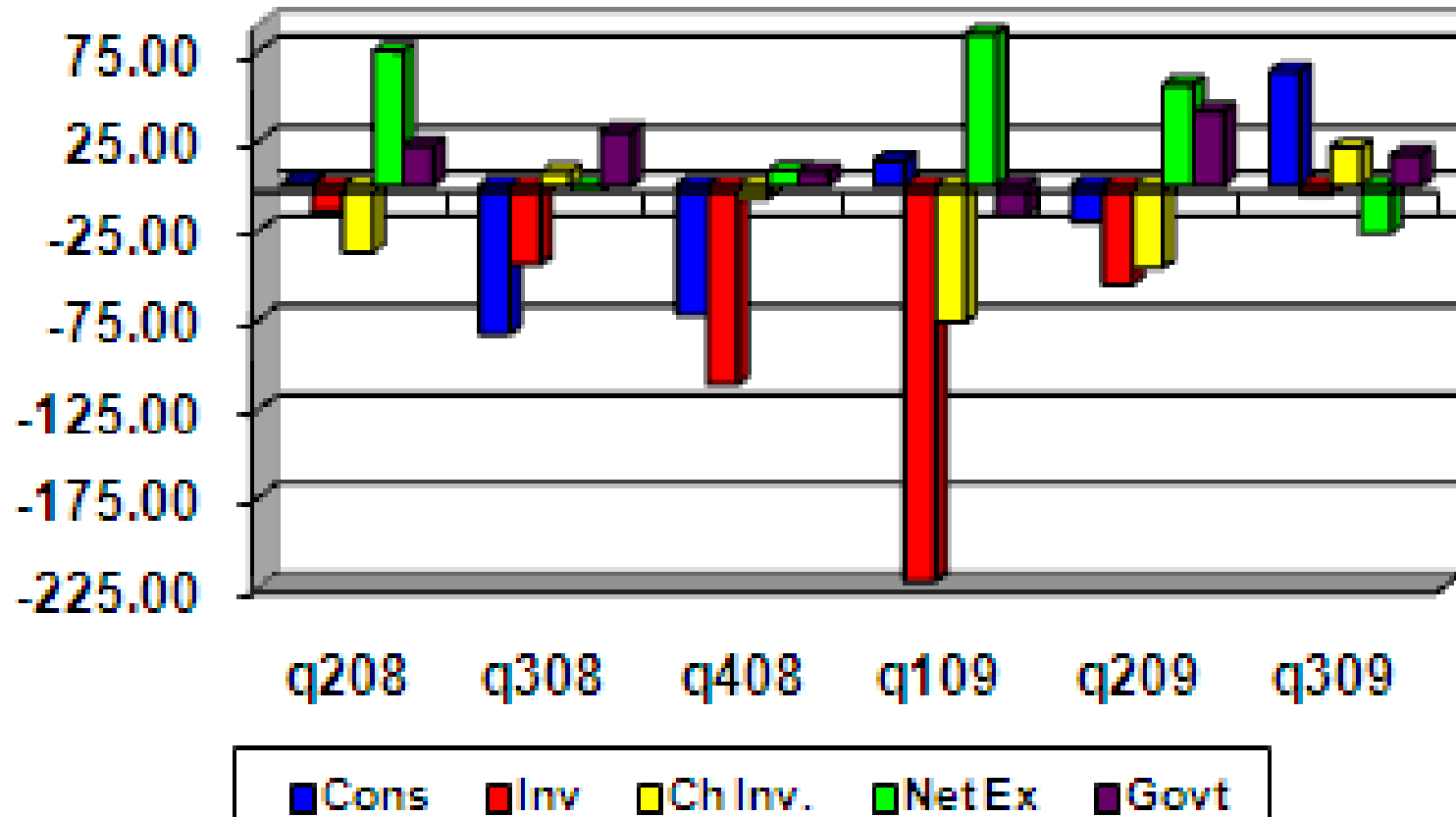

Growth in Payroll Employment (000s)

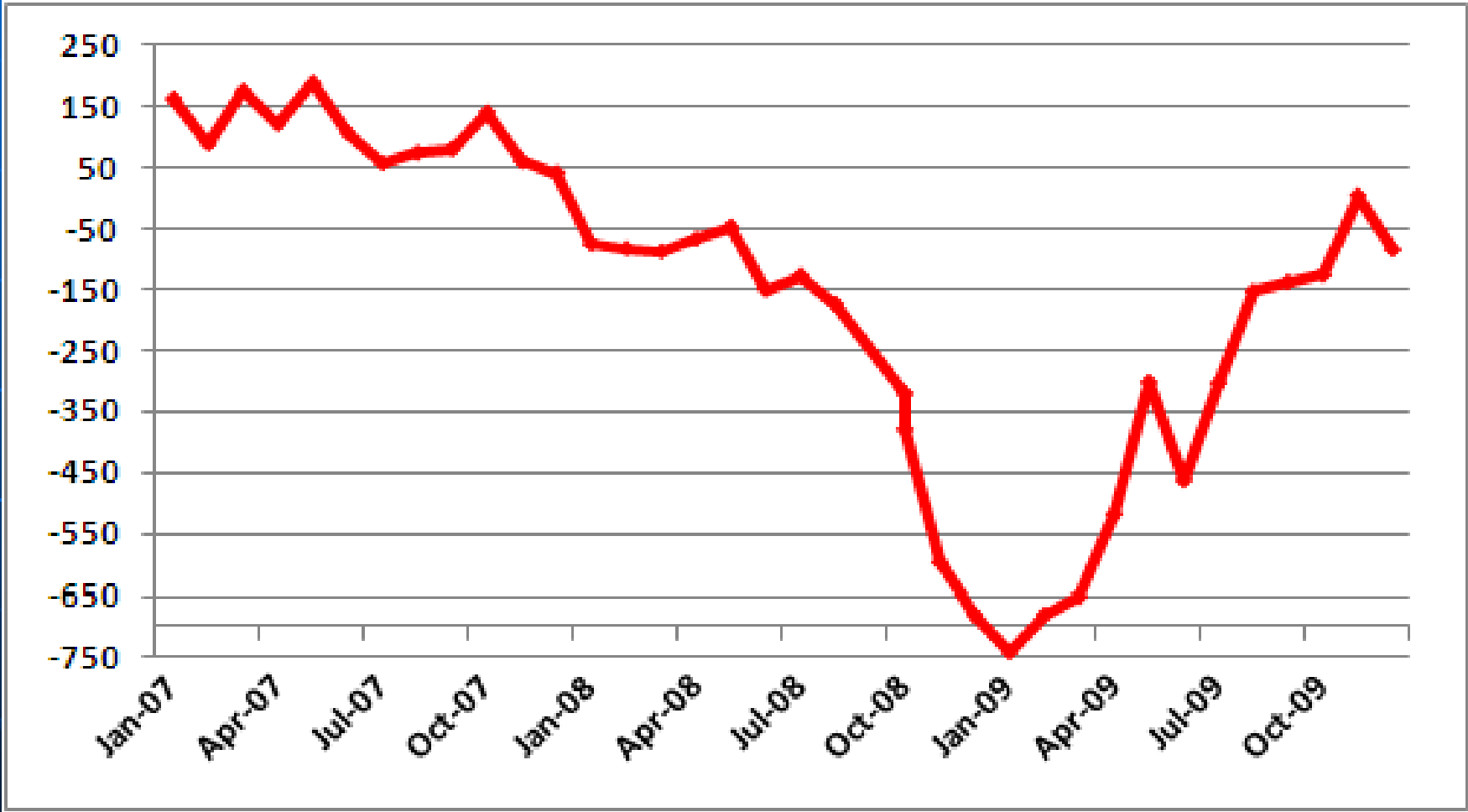

Jobless Claims

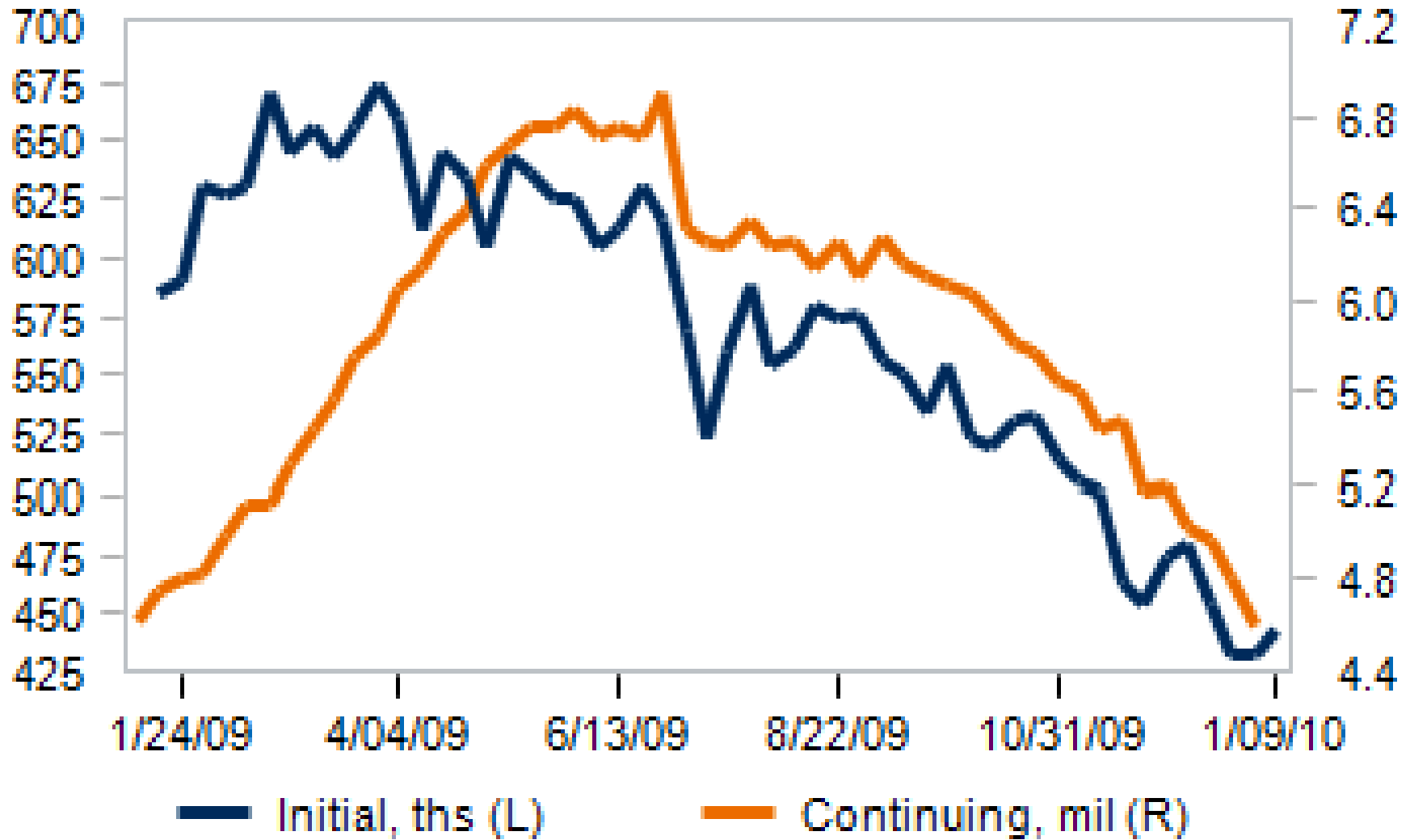



Retail Sales

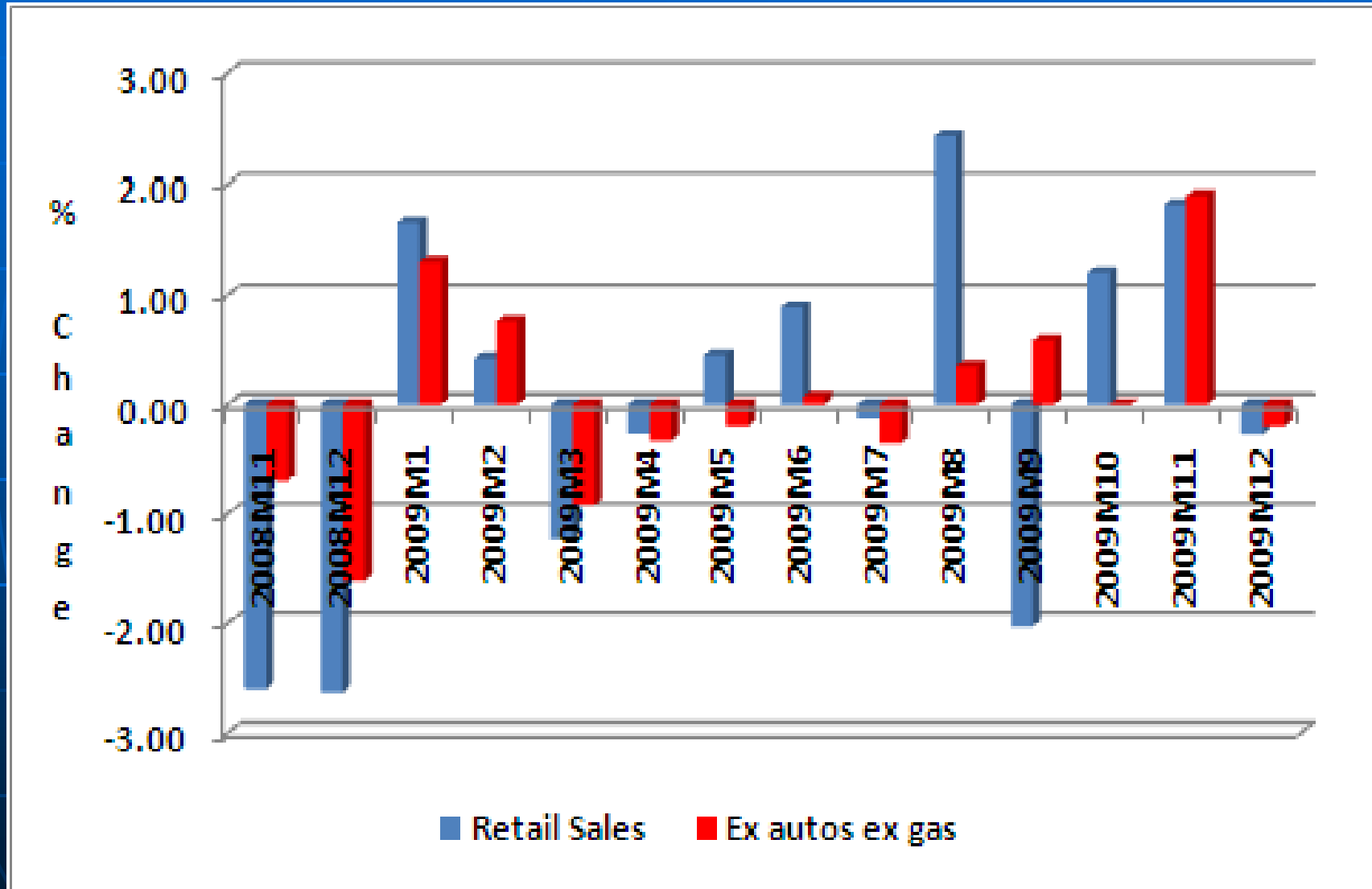

Business Inventories % change

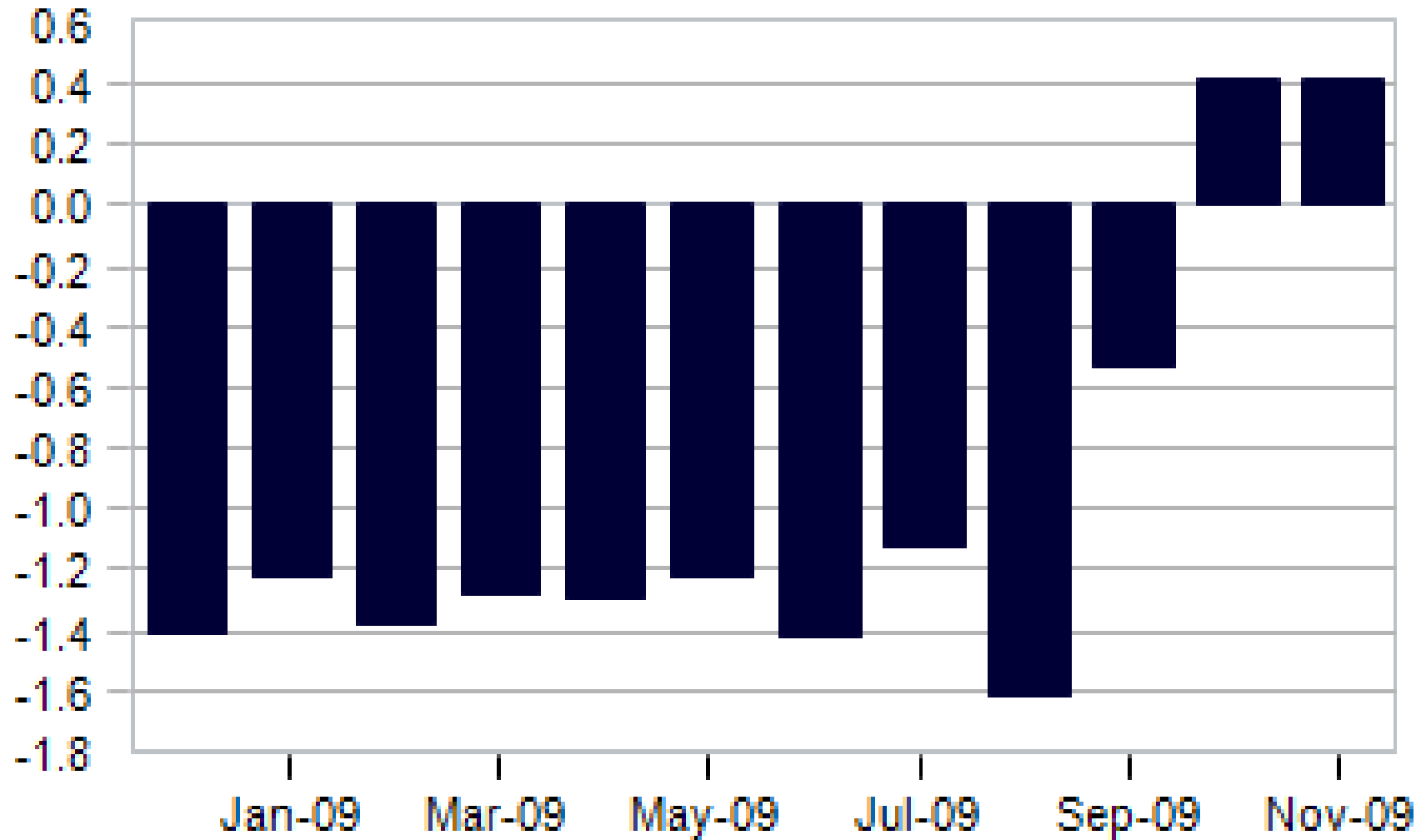

Sales of New and Existing Homes

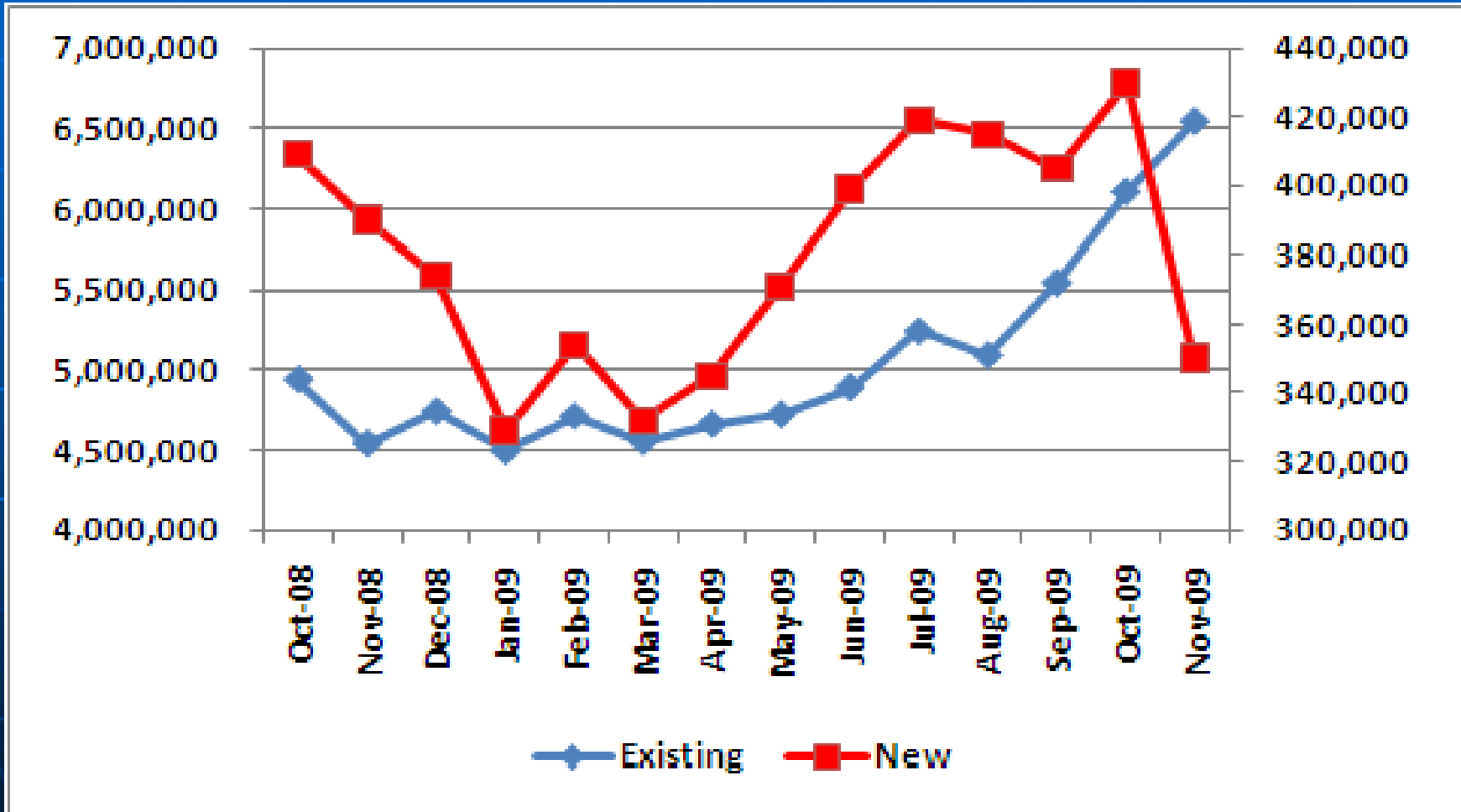

Large Pullback in Pending Index Home sales

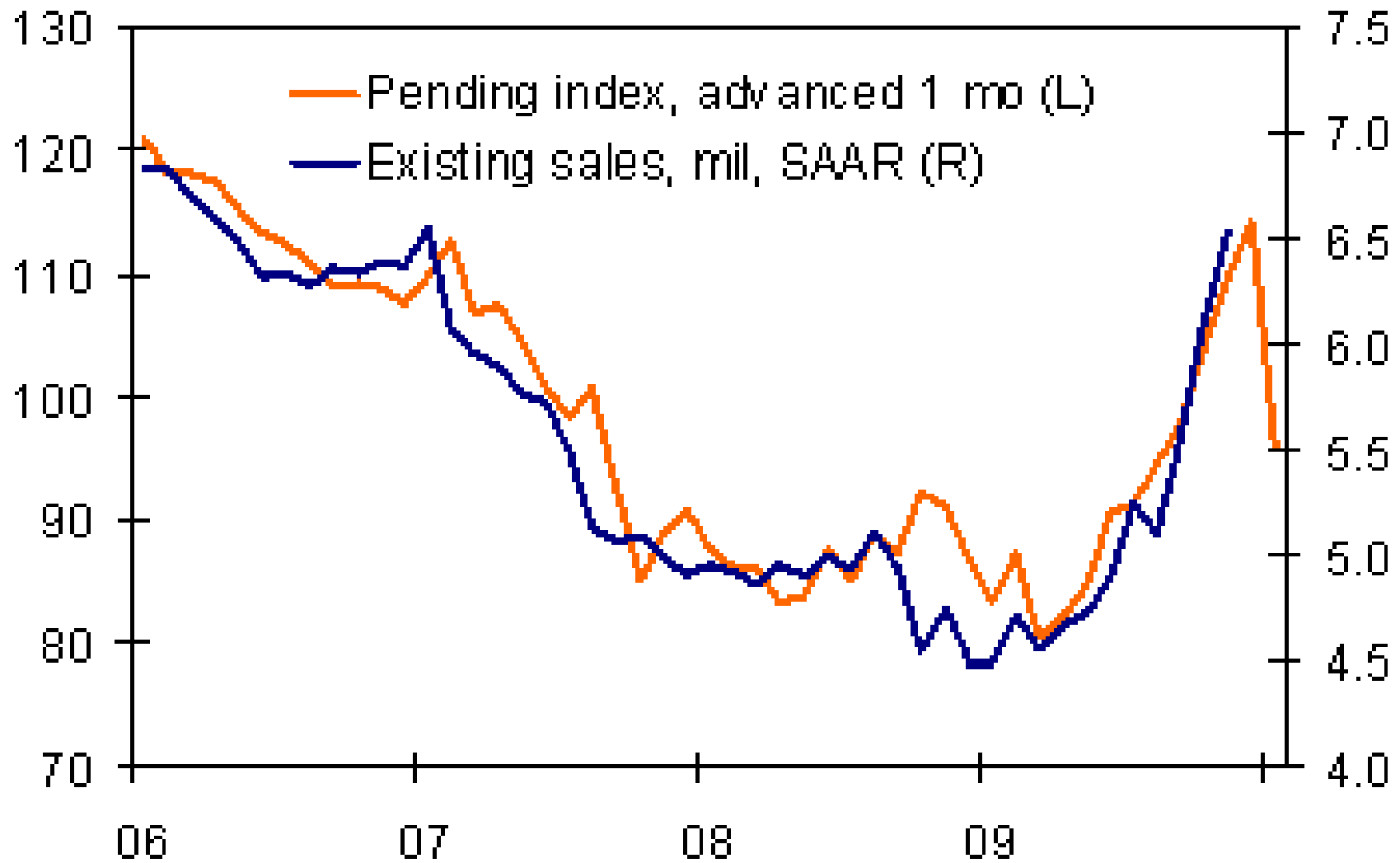

S&P/Case-Shiller® Home Price Indexes

% change year ago

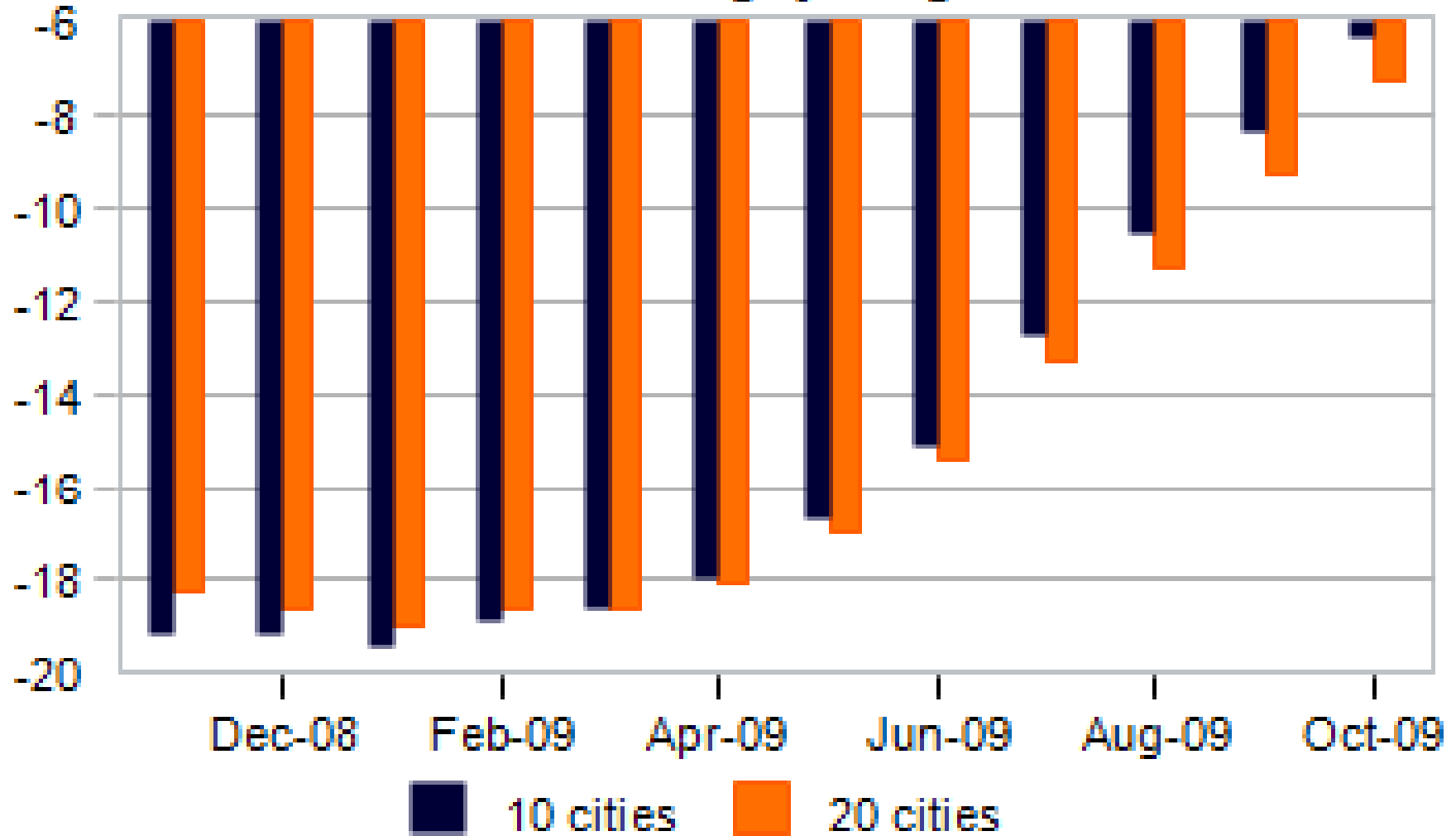

Oil Prices – Acquisition Cost for U.S. Refiners

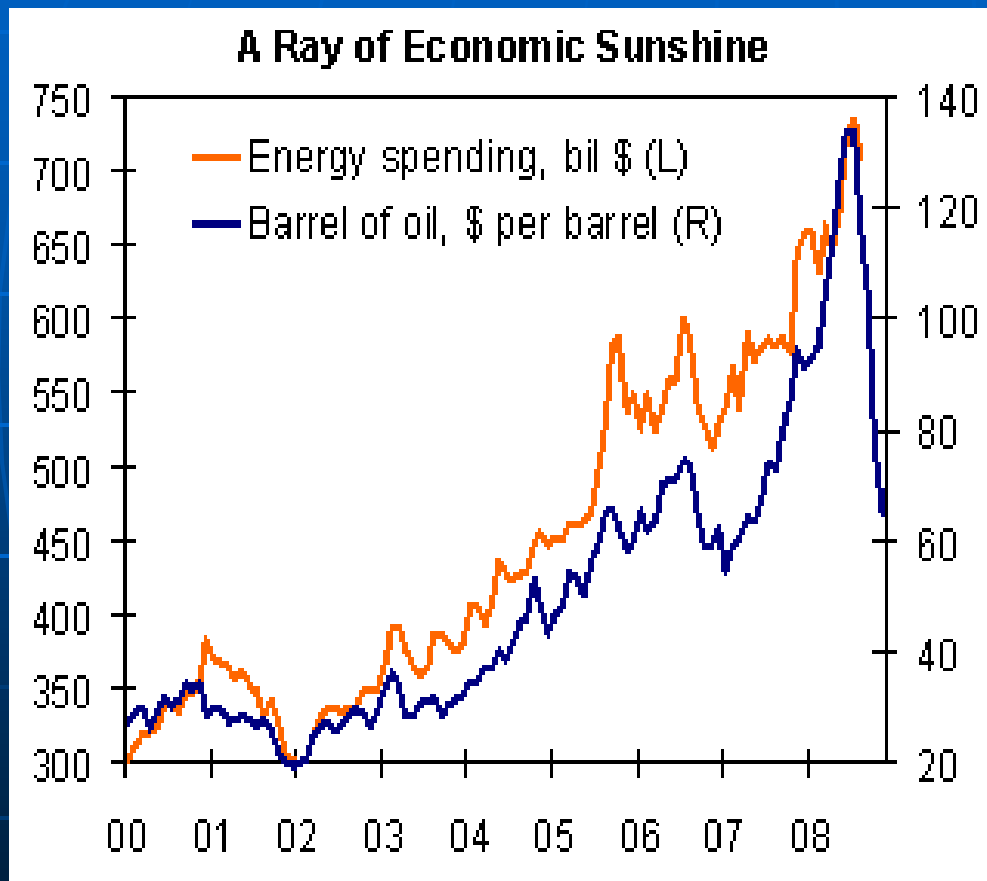

- **Structural change in market**
 - Supply driven to
 - Demand driven
- **China, India, etc.**
- **Prices will not move much lower**
 - \$60-to-\$70 floor
 - Below this production shuts in

Trade-Weighted Value of the U.S. Dollar



Consumer Price Index % change

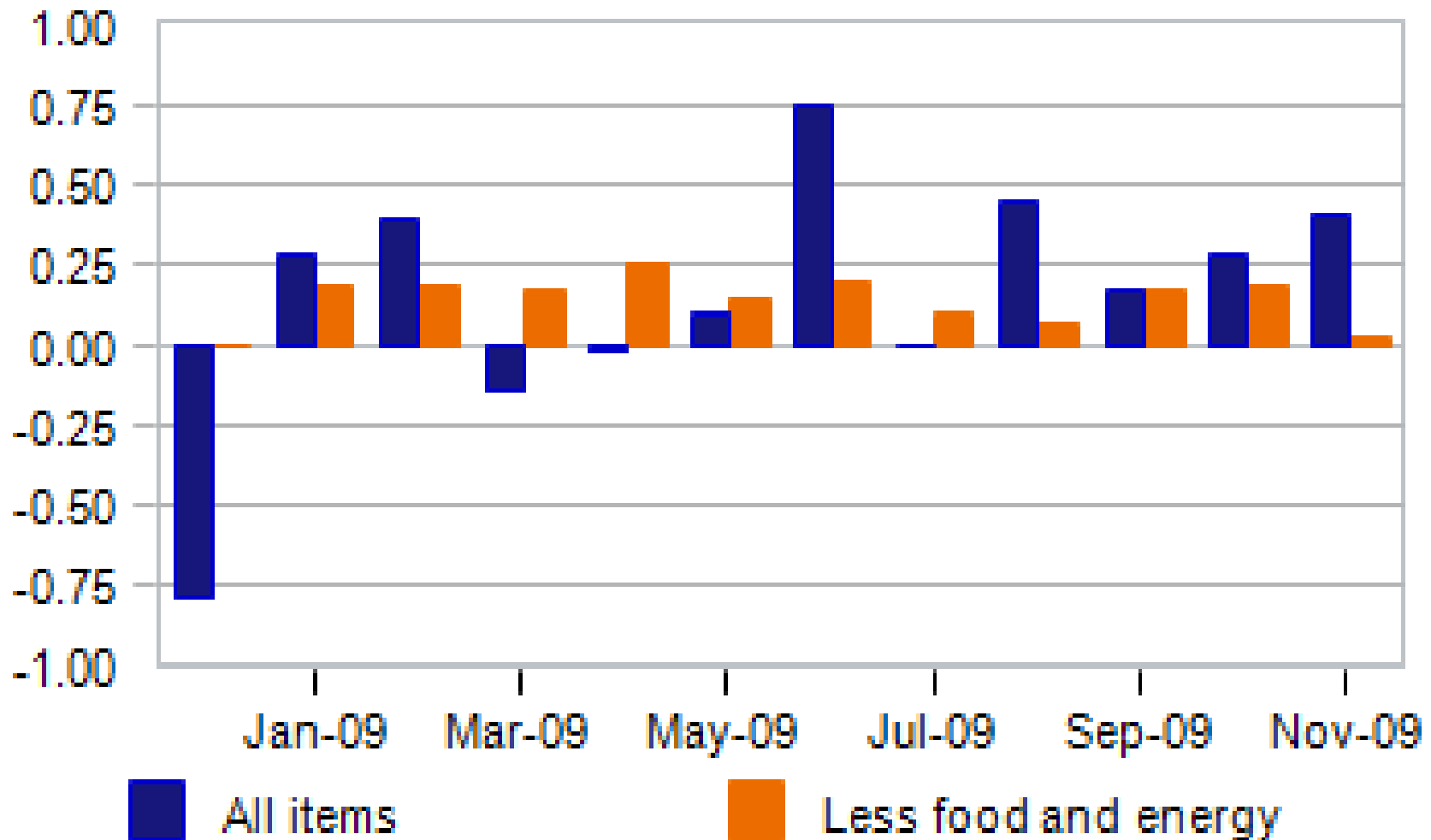

ARM Resetting Remains a Problem

Mortgage debt outstanding facing first reset, \$ bil

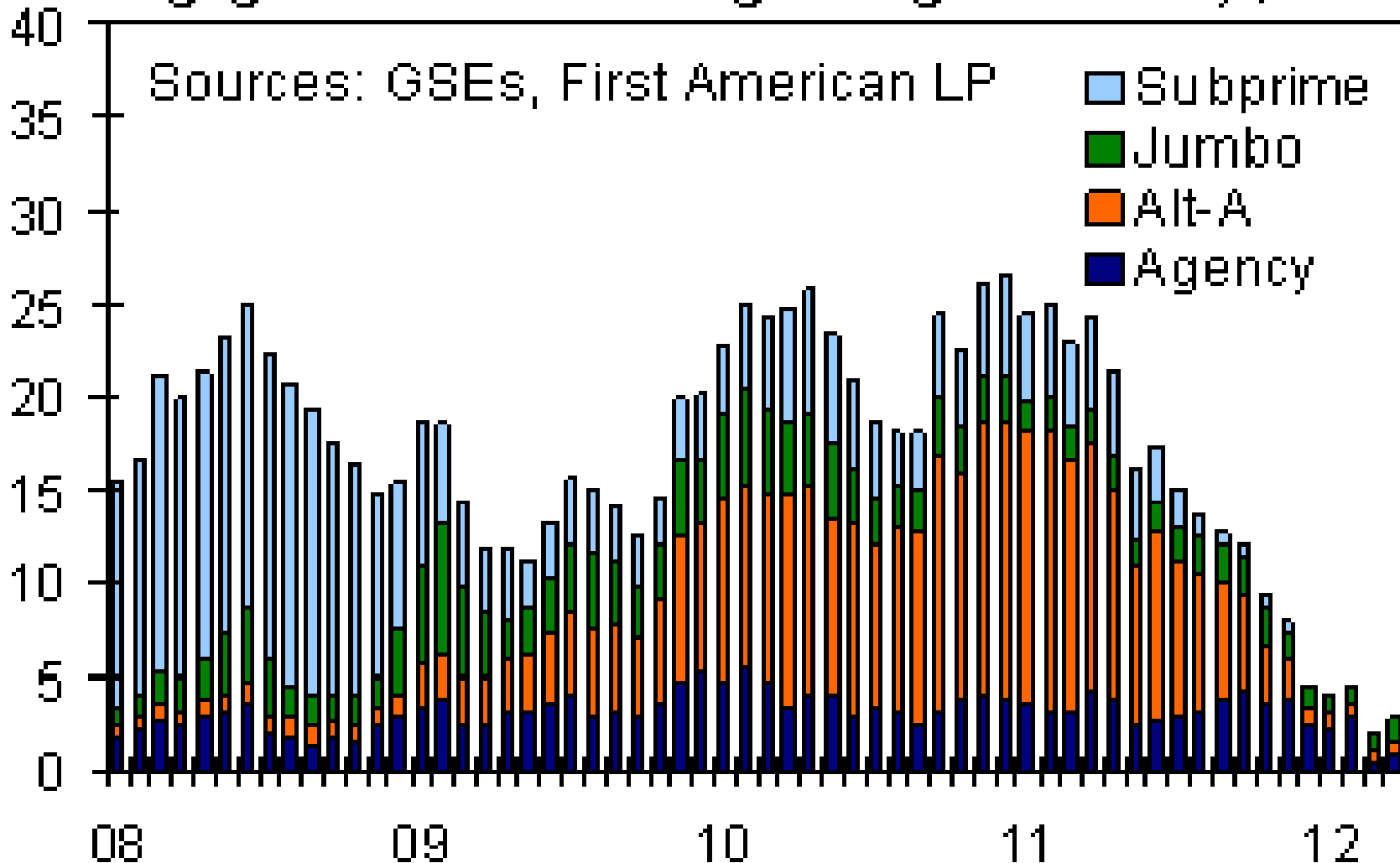

Foreclosures Will Stay High Into Next Decade

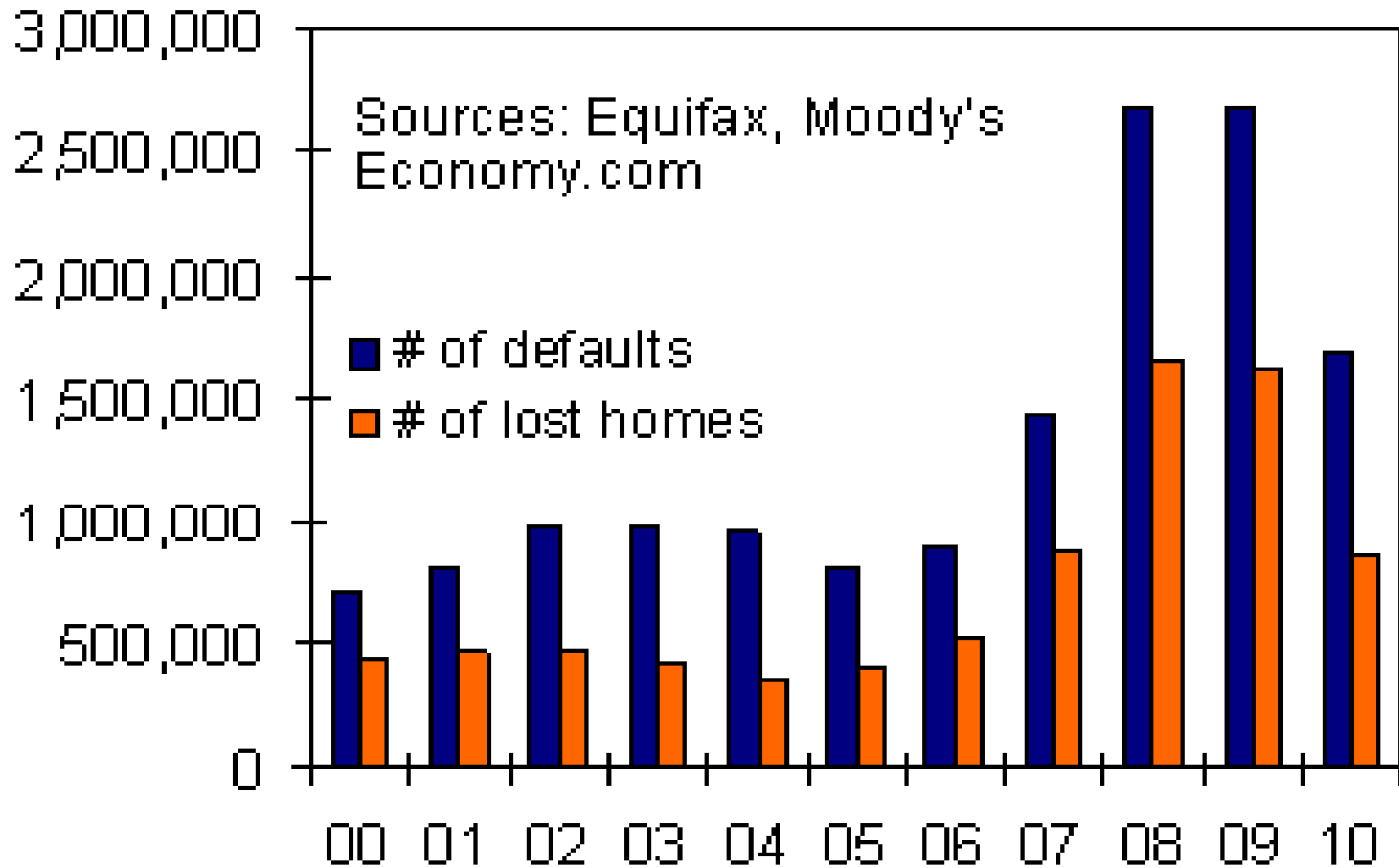

Payout from U.S. fiscal stimulus is accelerating

Stimulus payout, \$ bil

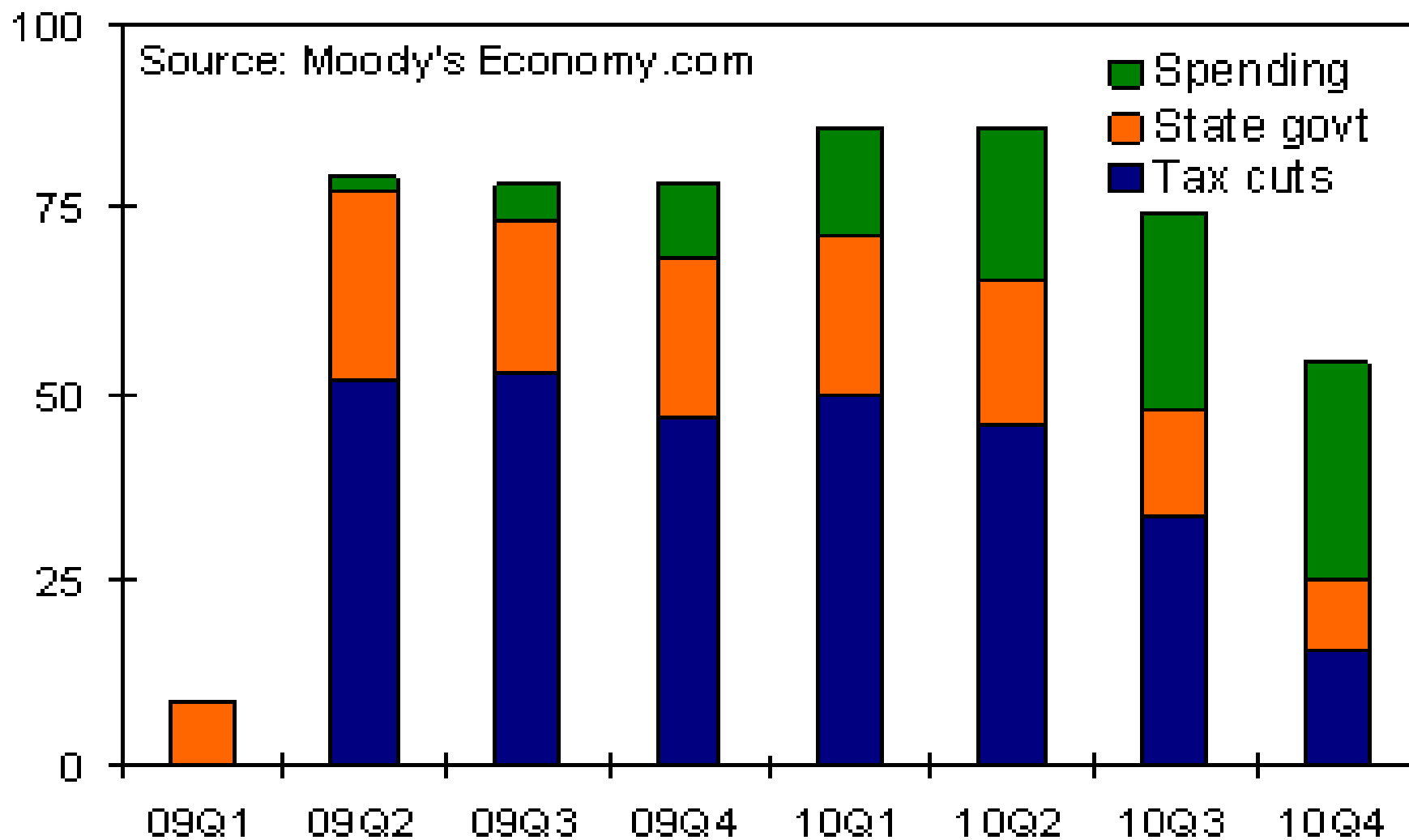

10 Year Treasury Bond



Stimulus, TARP only a small reason for deficit

Contribution to fiscal 2009 budget deficit

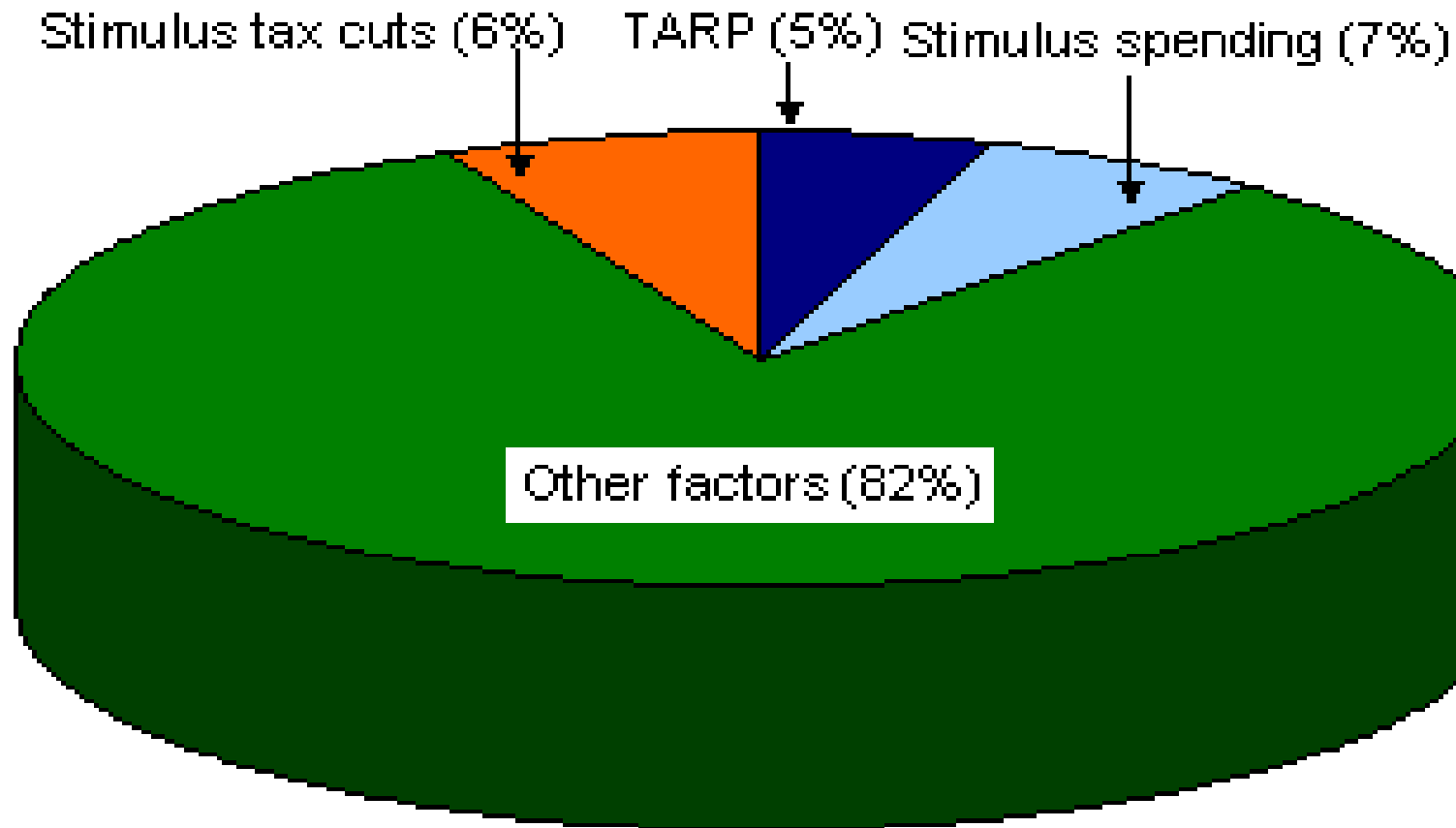

Sources: CBO, Treasury Department, Moody's Economy.com

CBO Estimates of Federal Spending and Outlays as a % of GDP

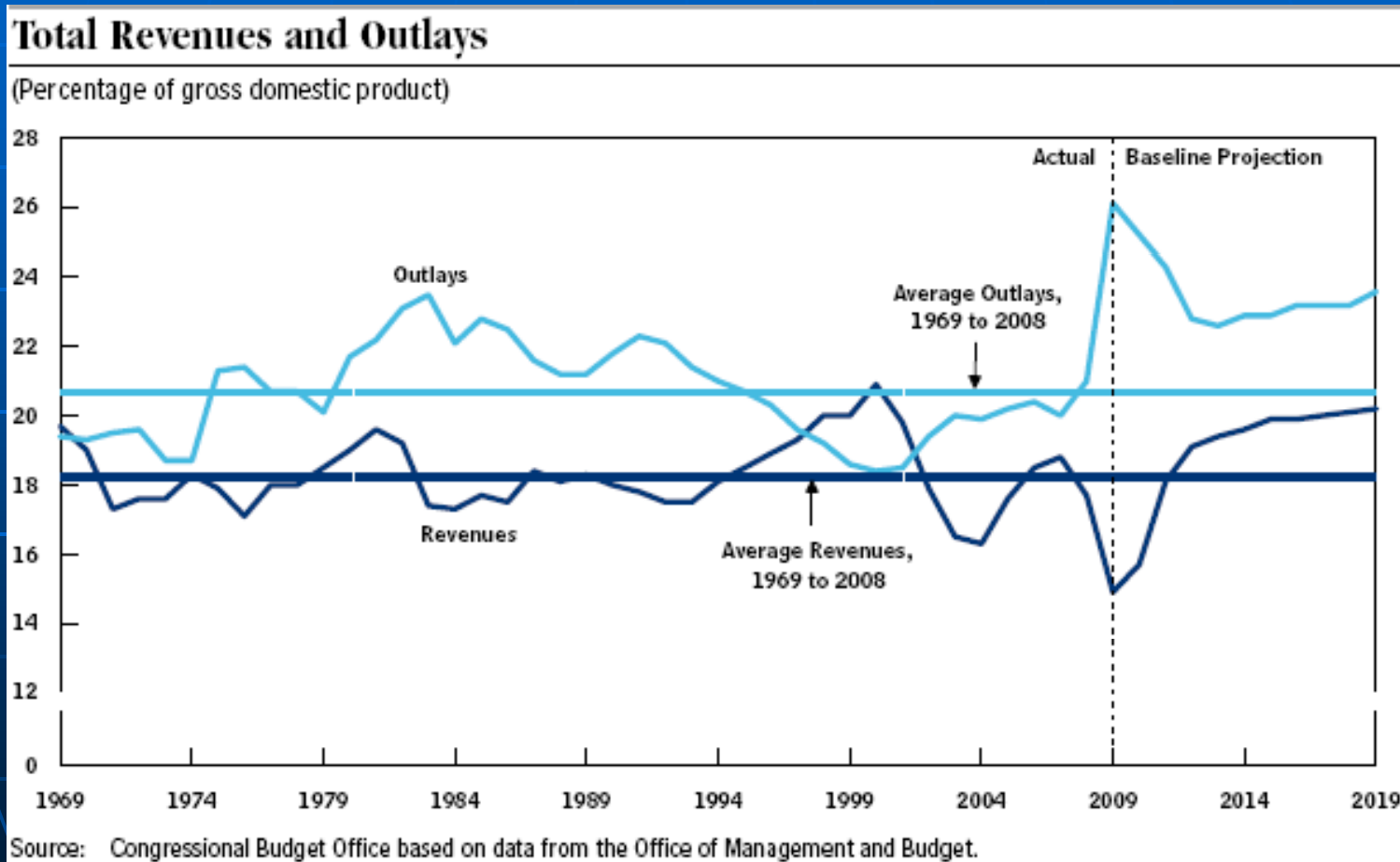



- **The rearview mirror is always clearer than the windshield**
- **Warren Buffet**

INTEREST RATES

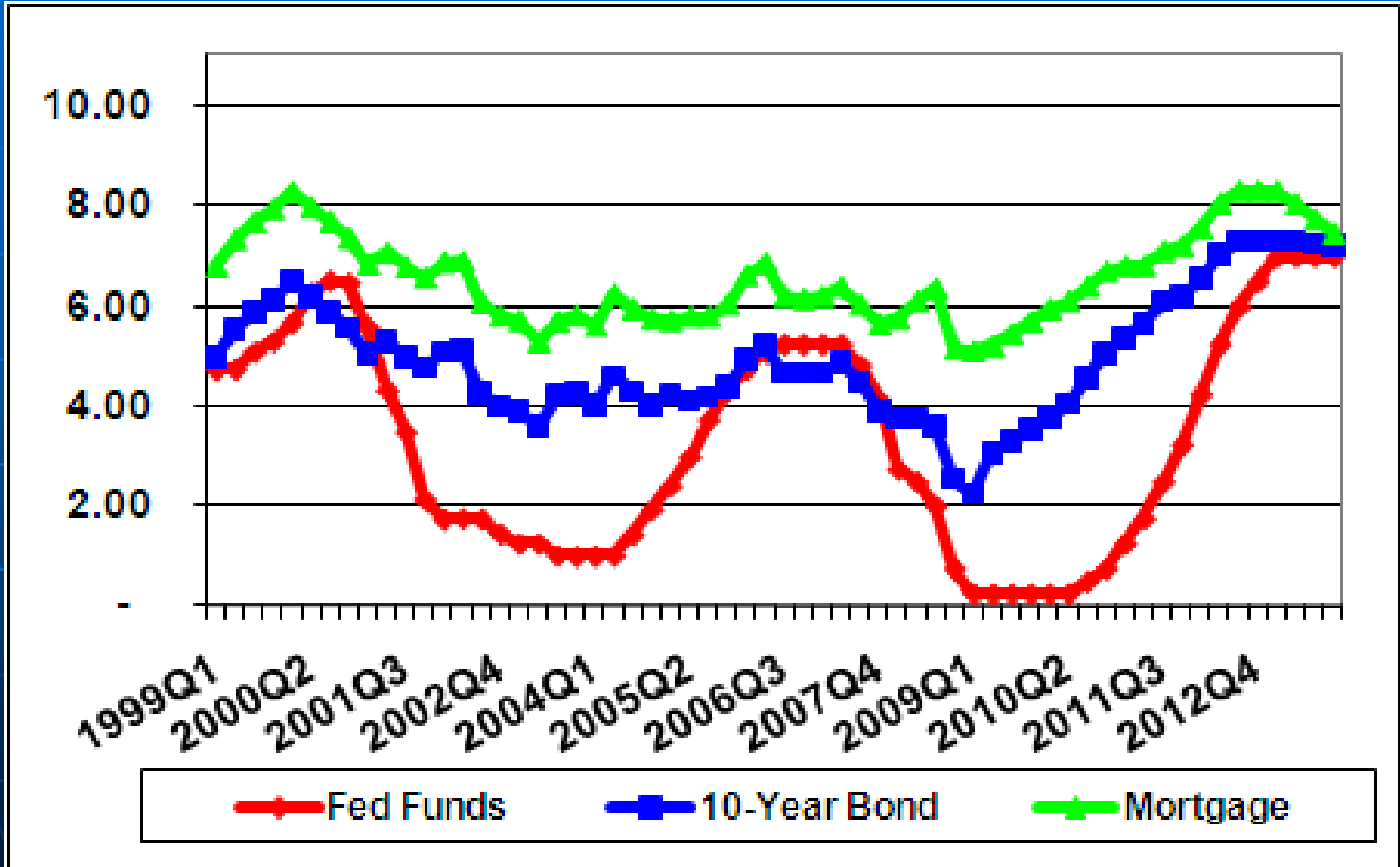

GDP AND INFLATION

(Percent growth SAAR)

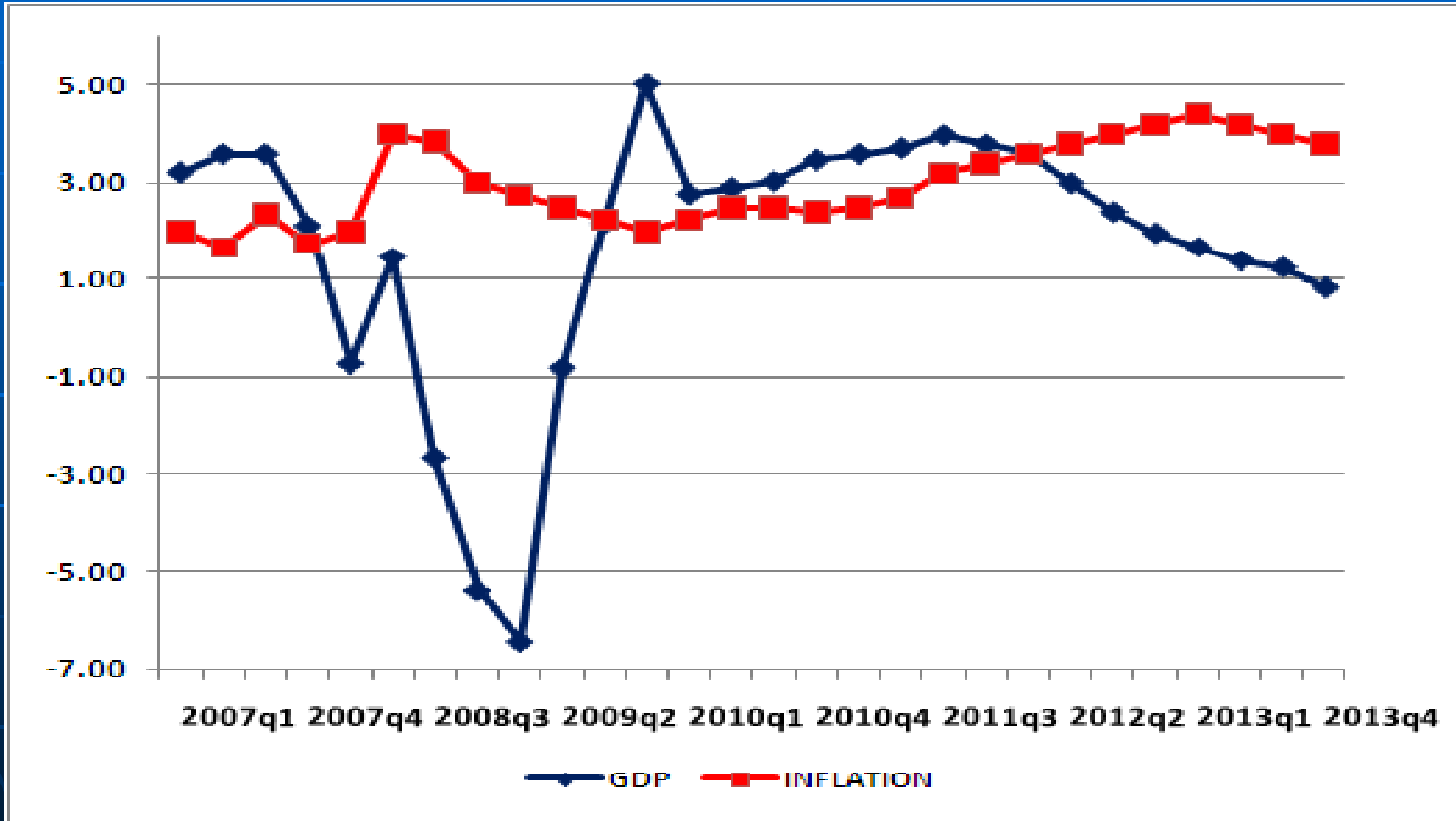

Post War Recession in U.S.

Peak to Trough %	Length of Recssion in Months	Real GDP	Industrial Production	Payroll Employment
12- 2007 to 11-2009*	23	-4.00%	-17.88%	-5.47%
3- 2001 to 11-2001	8	-0.40%	-5.80%	-2.10%
7-1990 to 3-1991	8	-1.30%	-4.30%	-1.50%
7-1981 to 11-1982	16	-2.70%	-10.30%	-3.20%
1-1980 to 7-1980	6	-2.20%	-6.90%	-1.30%
11-1973 to 3-1975	16	-3.10%	-12.80%	-2.80%
12-1969 to 11-1970	11	0.00%	-7.50%	-1.40%
4-1960 to 2-1961	10	-1.60%	-7.80%	-2.30%
8-1957 to 4-1958	8	-3.80%	-12.70%	-4.00%
7-1953 to 5-1954	10	-2.40%	-9.10%	-3.30%
11-1948 to 10-1949	11	-1.80%	-7.70%	-4.40%
Average for previous recessions	10	-1.90%	-8.50%	-2.60%

Commodity, Distribution States Improve First

First quarter with employment growth

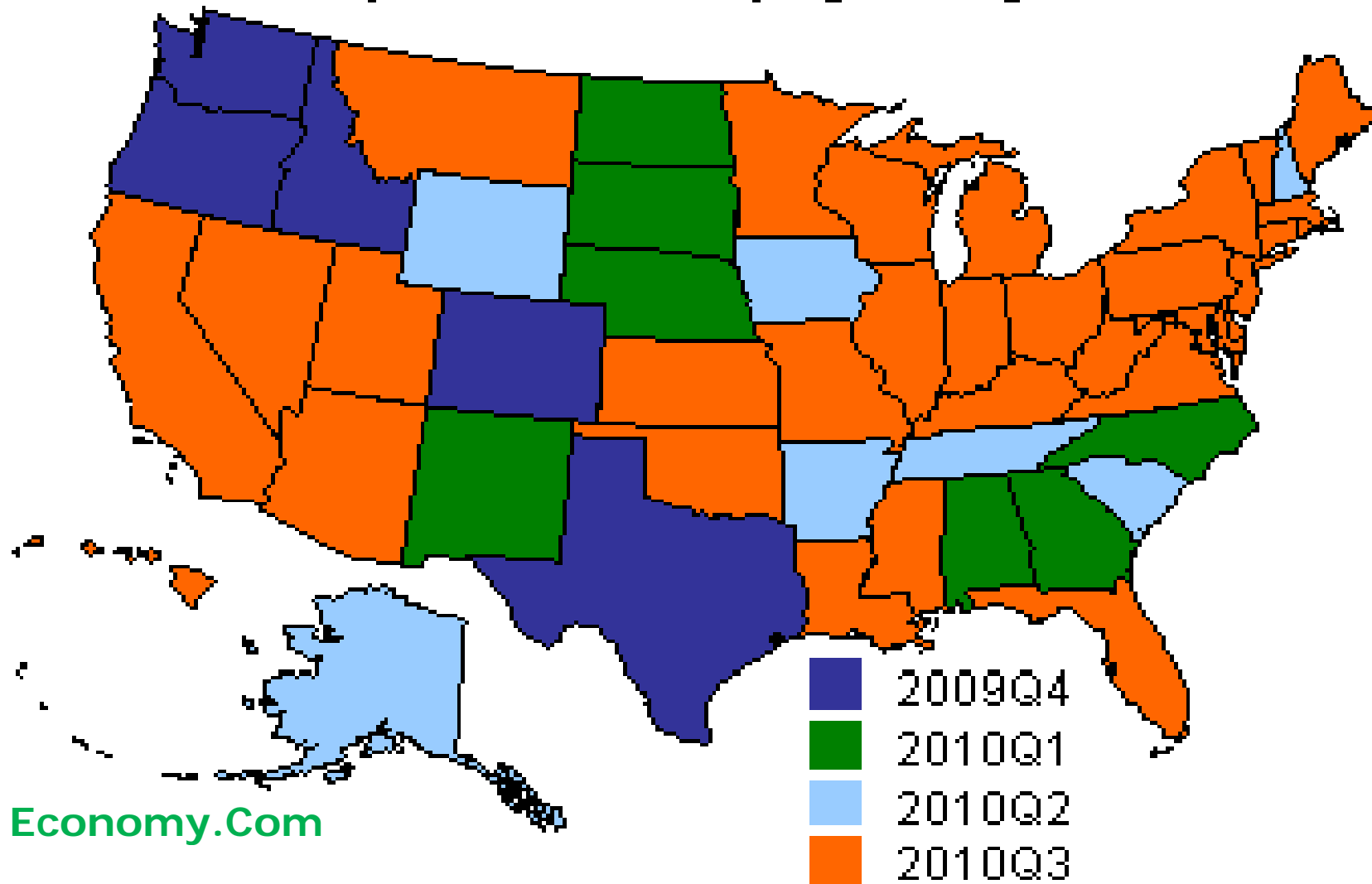

Economy.Com

Florida Summary – Now that the Hurricane is Over ...



1/20/2010

Fishkind & Associates, Inc.

30

Florida Population Growth

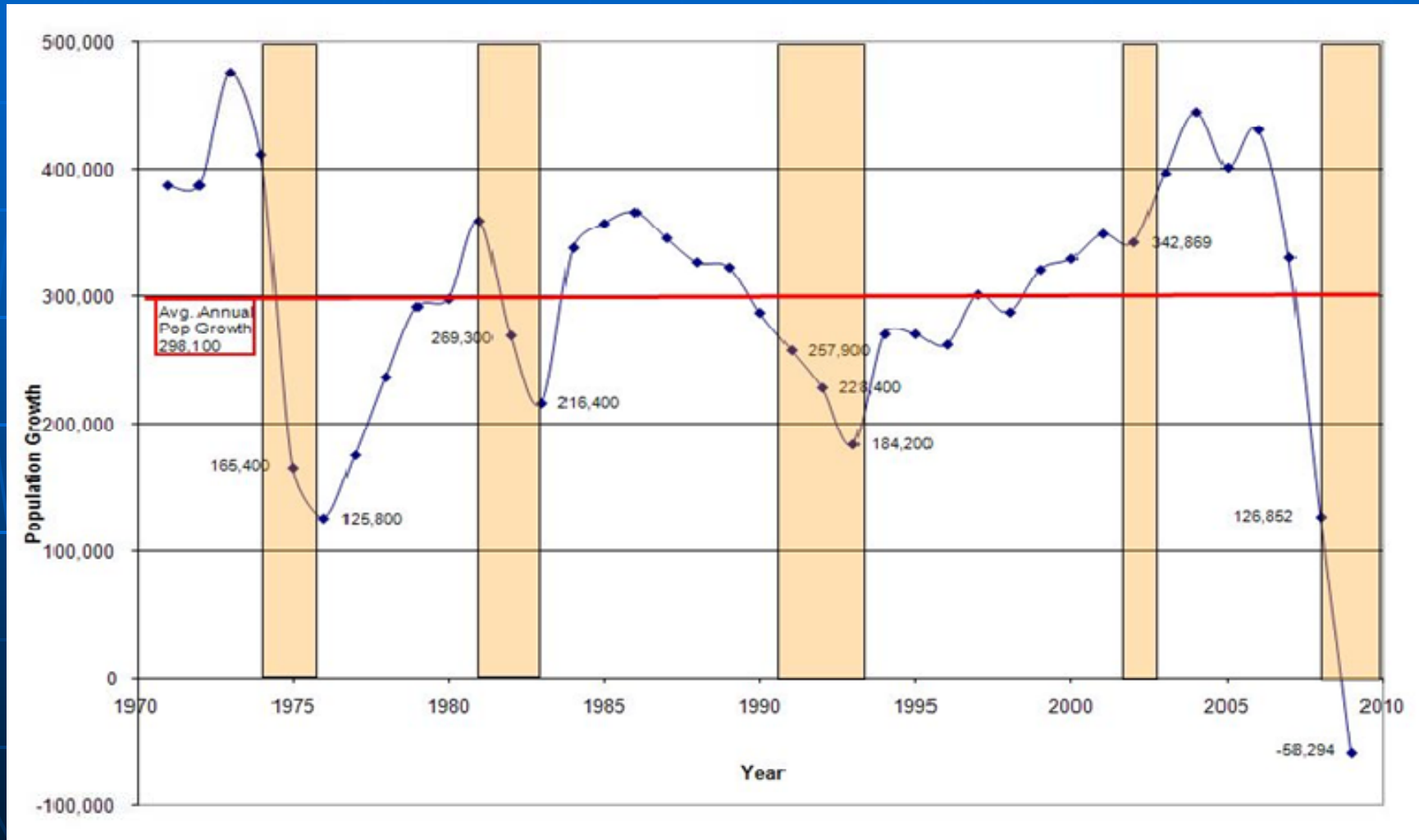

Total Nonagricultural Employment Annual Job Growth Rates

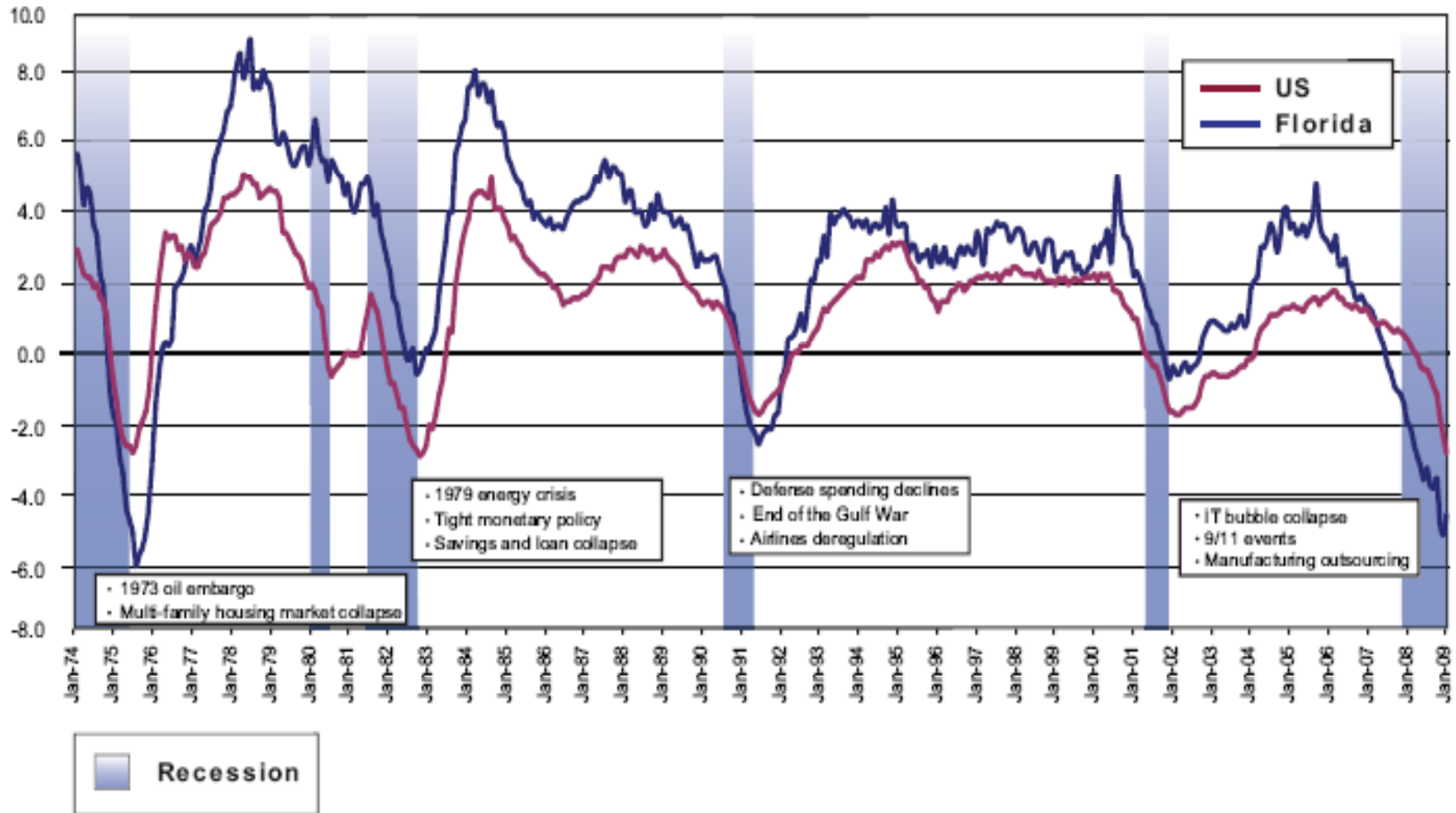

Source: Florida Agency for Workforce Innovation, Labor Market Statistics Center, Current Employment Statistics Program, in cooperation with the U.S. Department of Labor, Bureau of Labor Statistics.

Florida Employment Growth Year-over-Year Changes

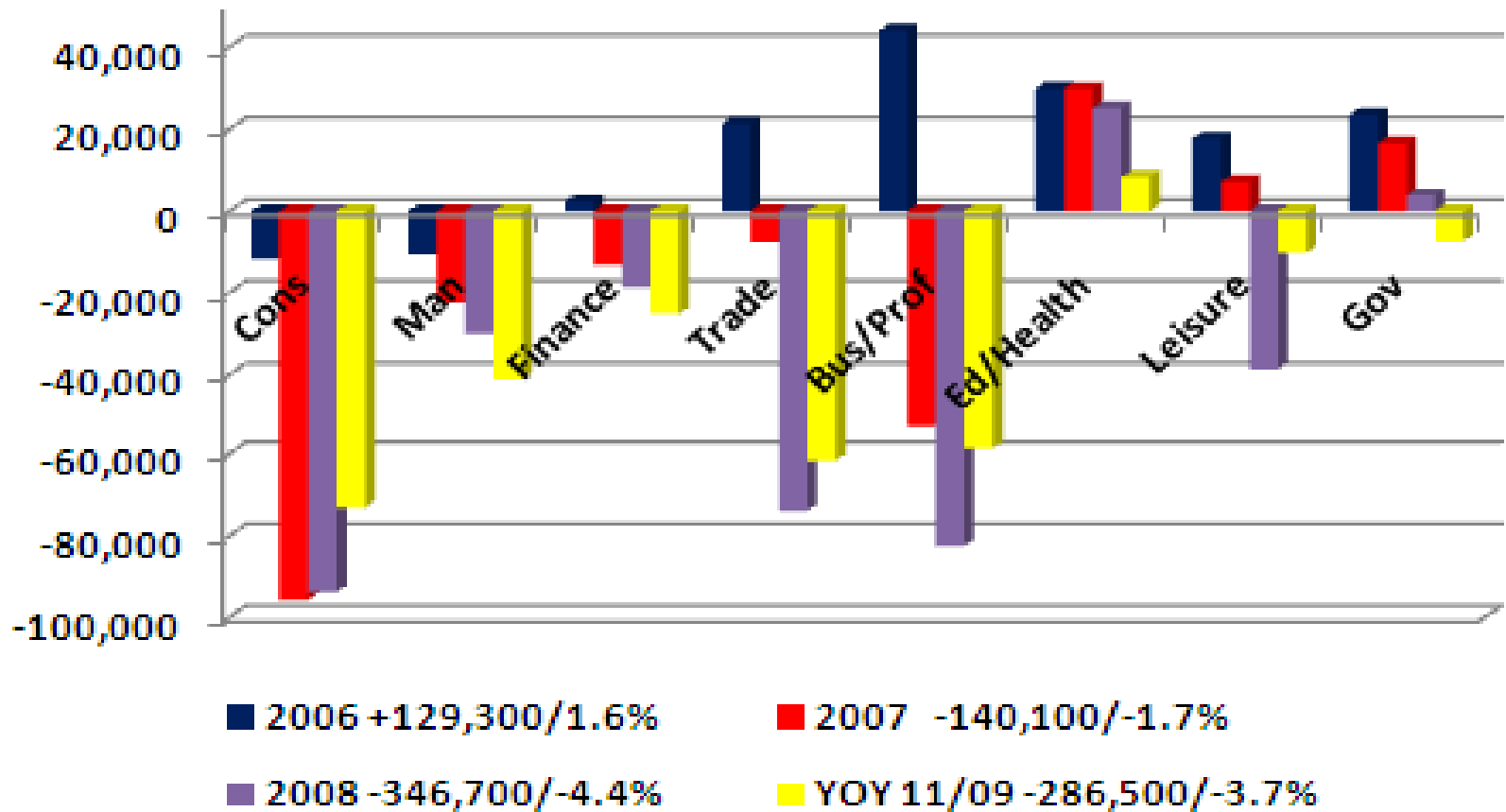

Florida New Claims

4-Week Moving Average

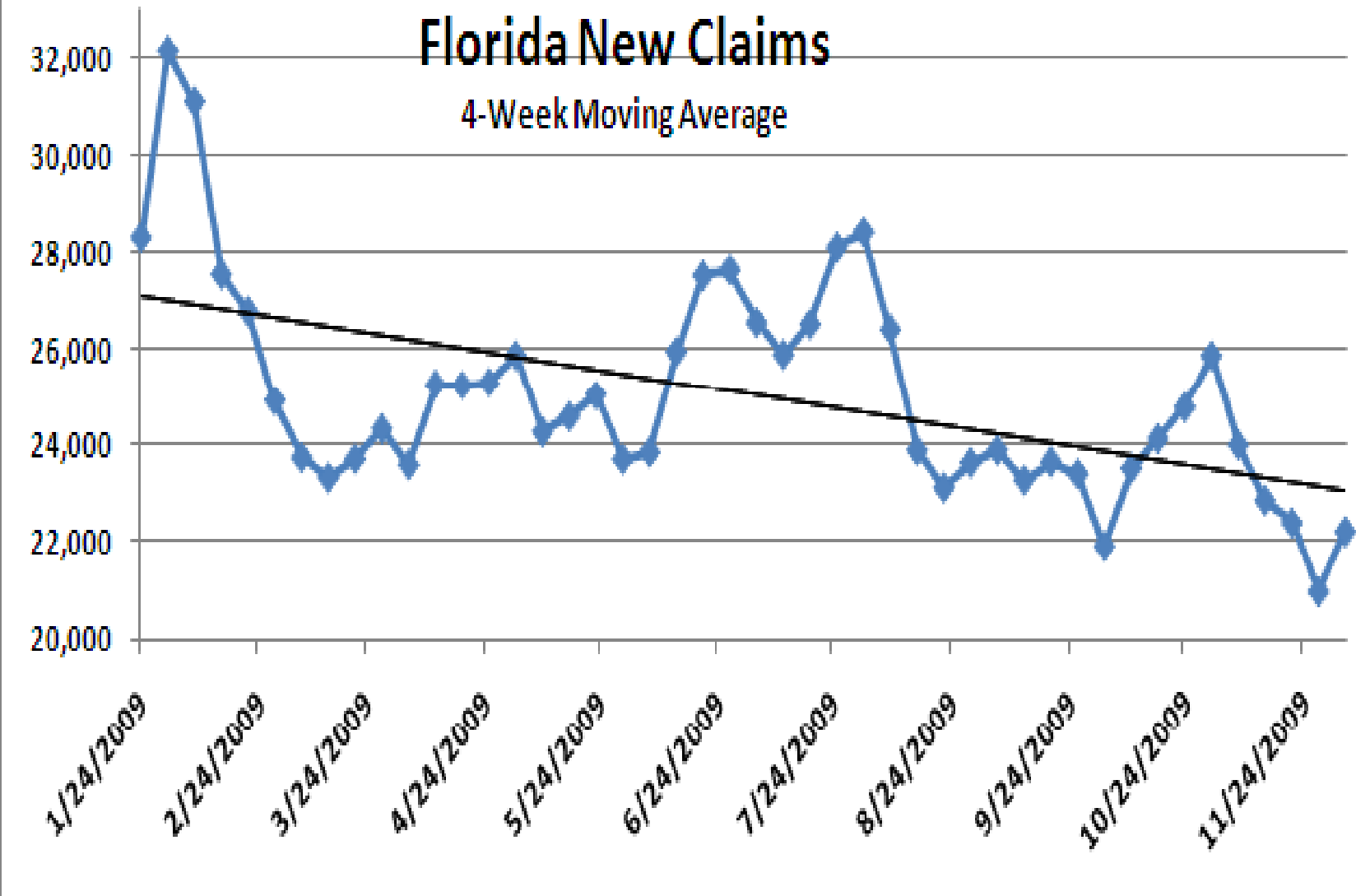

Population Growth? Census v. BEBR

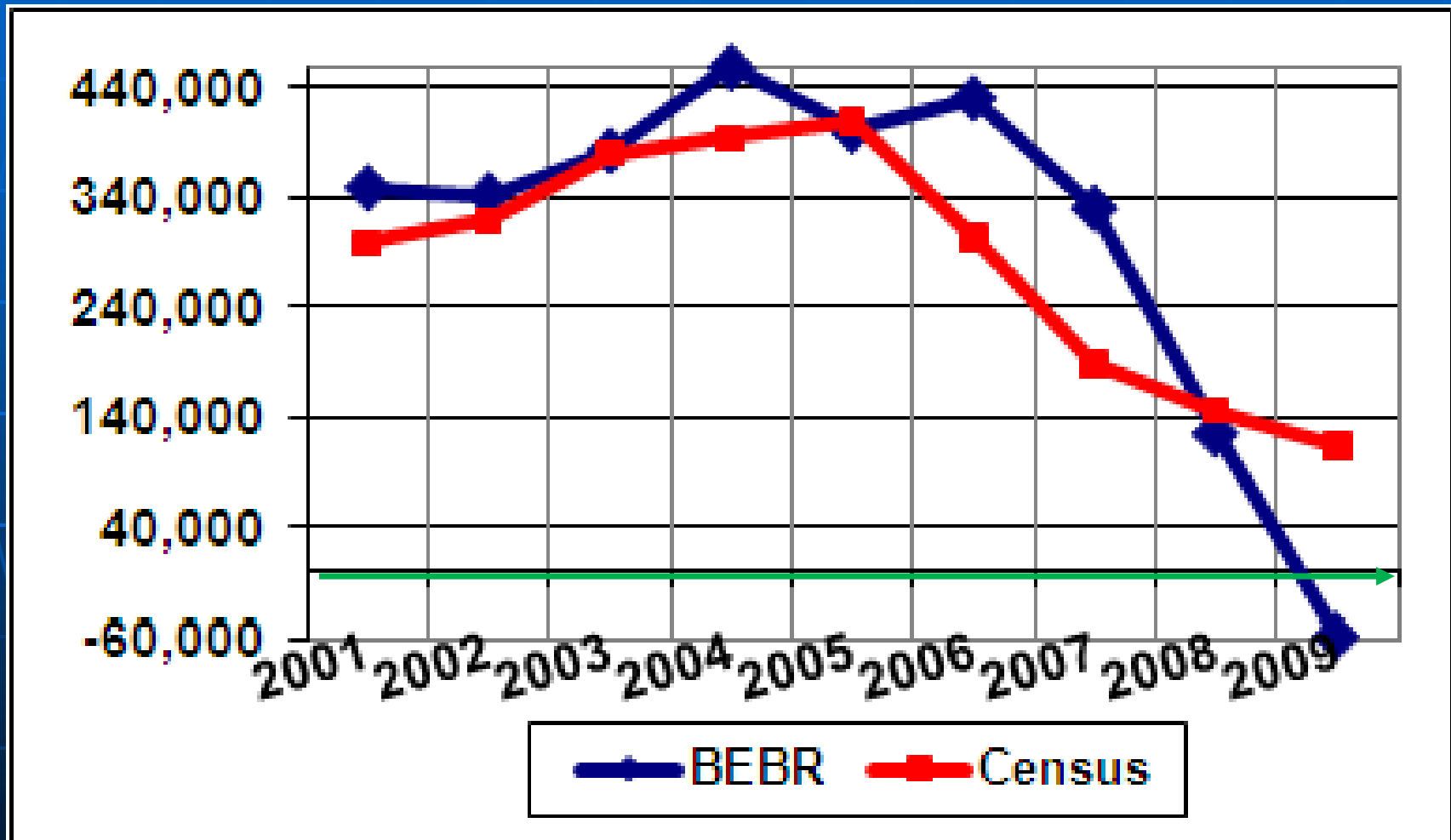

Florida's Population Growth

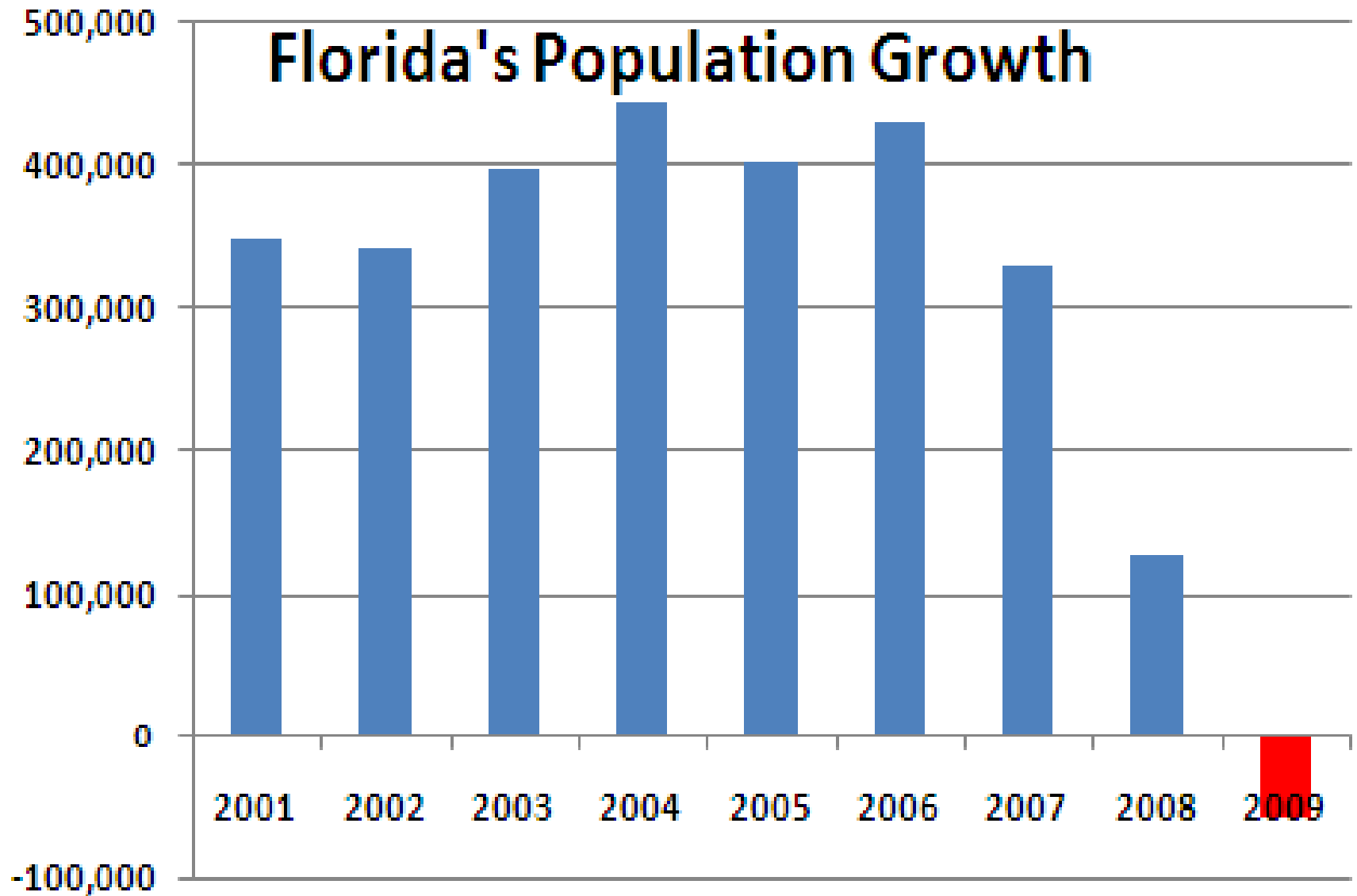

Counties Accounting for Loss

County	2009-2008
Broward	(13,904)
Lee	(8,601)
Palm Beach	(8,033)
Pinellas	(7,348)
Orange	(6,097)
Dade	(5,485)
Duval	(4,453)
St. Lucie	(3,721)
Hillsborough	(3,649)
Volusia	(3,645)
	=====
Total	(64,936)

Why Has Florida Lost its Competitive Edge?

- **Some attractive areas built out**
- **Unbridled impact fees**
- **Poor land use policies**
- **Faulty property insurance market**
- **Faulty property tax system**
- **High cost/duplication local government services (police, fire, ems, planning)**

Florida Growth Forecast Population and Employment

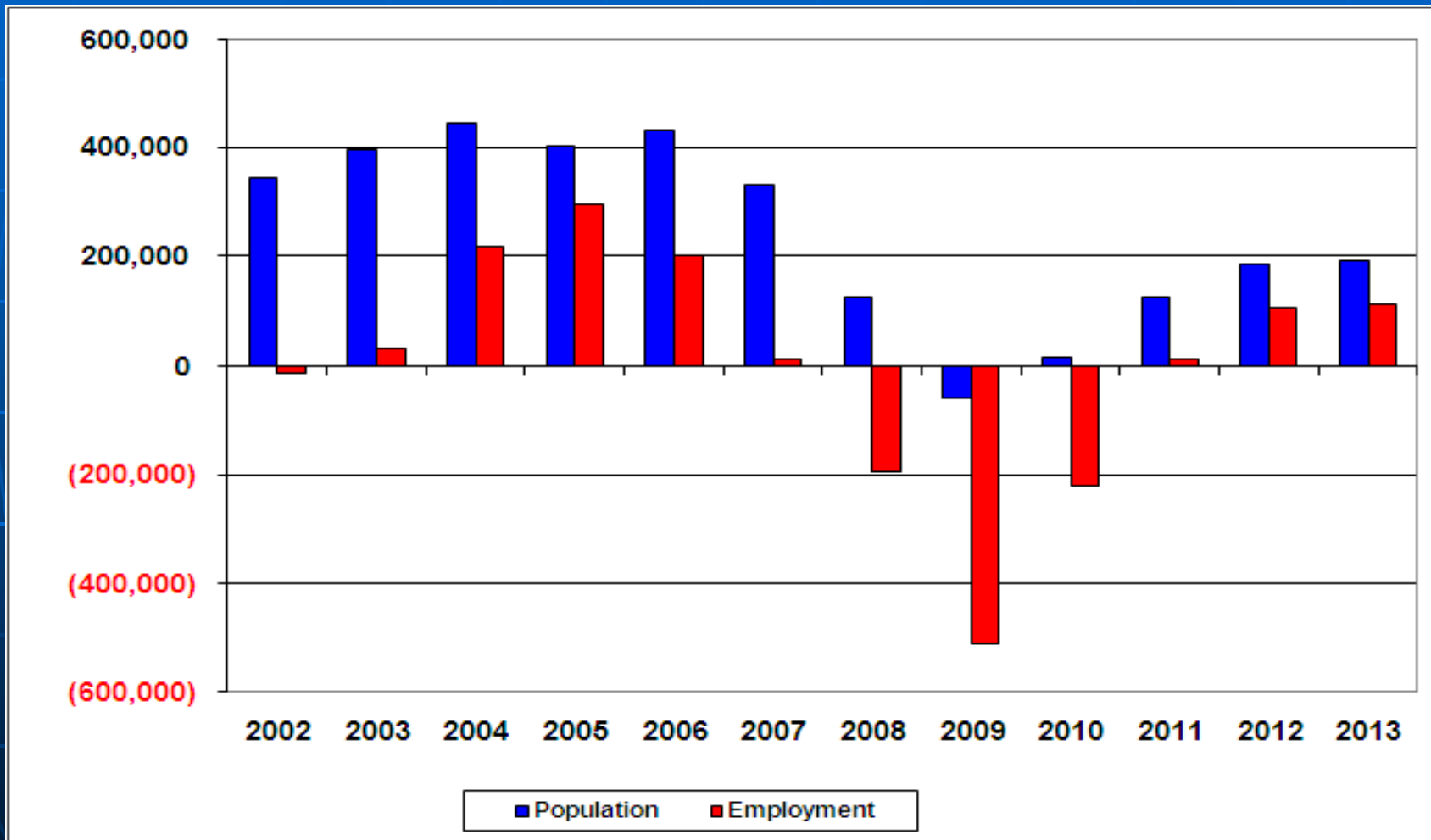

Housing Market Supply/Demand Balance

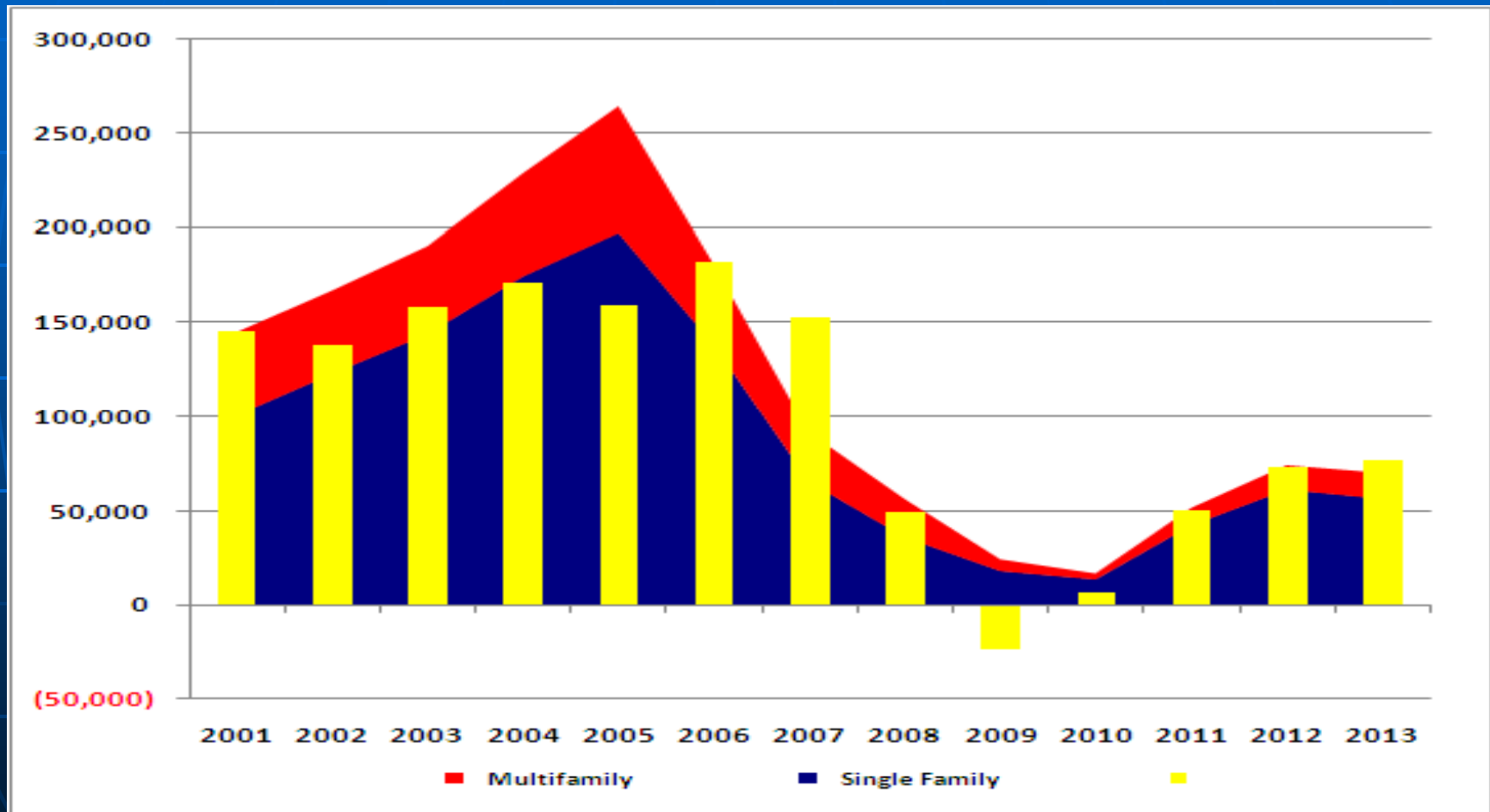

Housing Starts

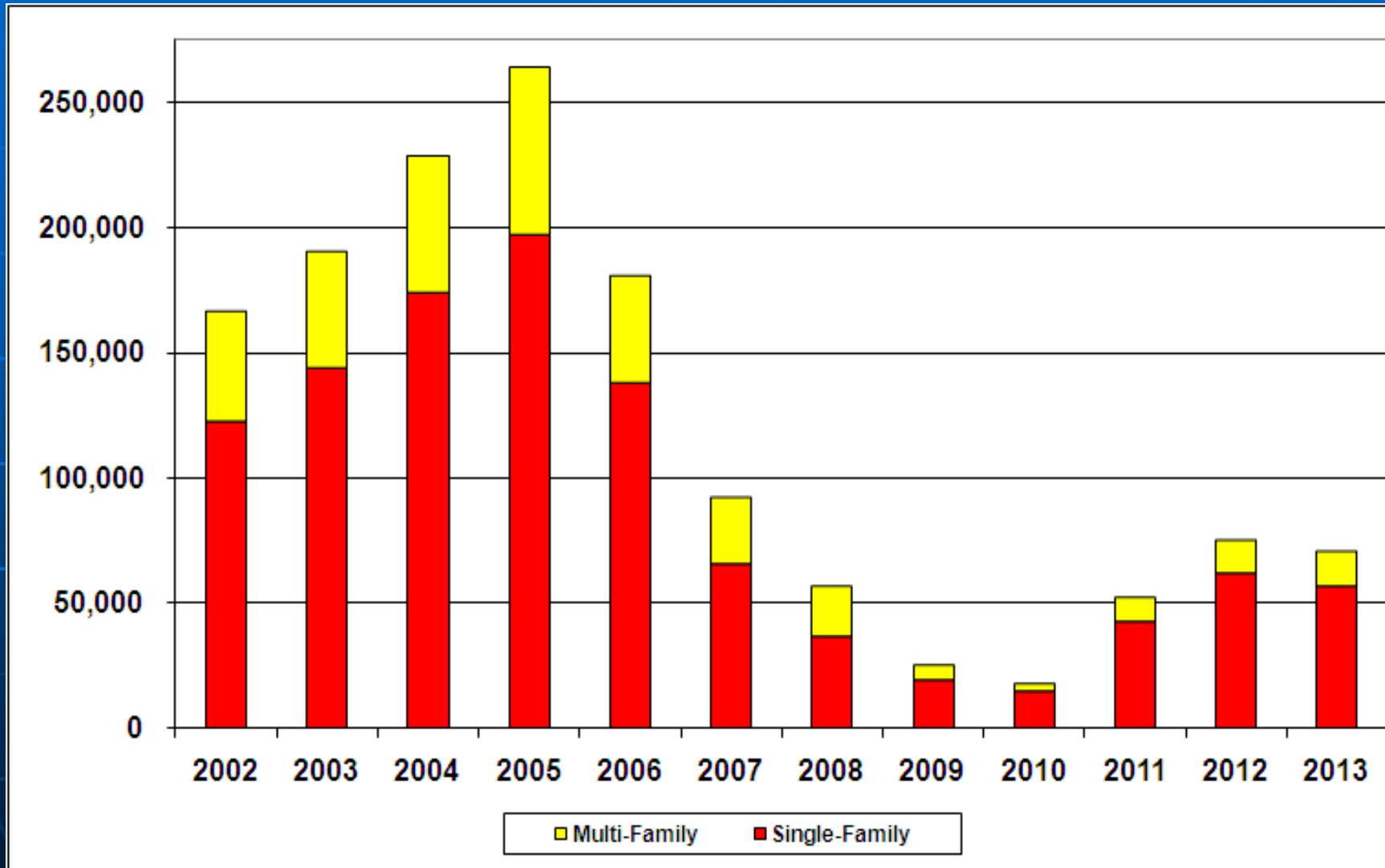

Florida Foreclosures

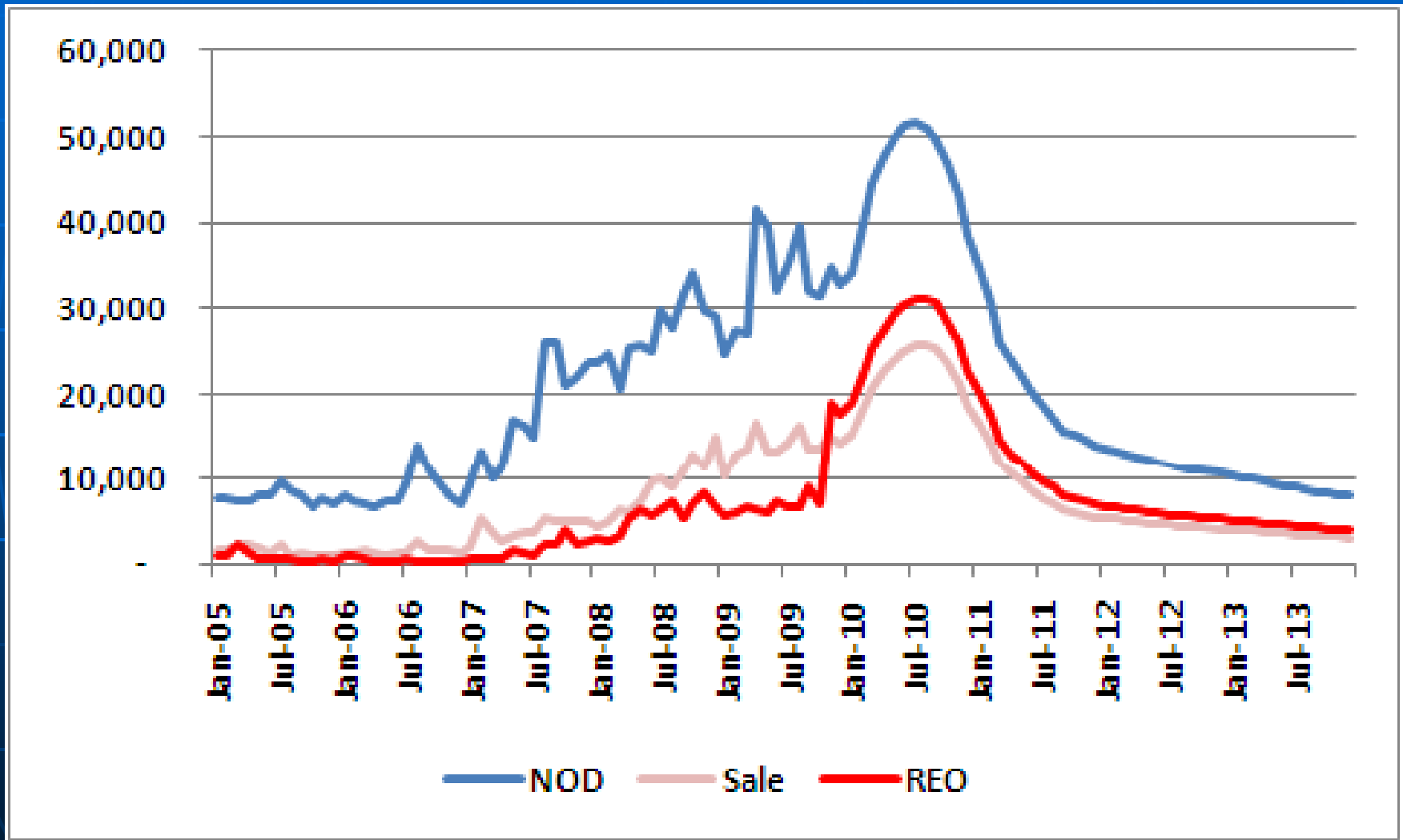

Non Residential Construction Put in Place in Square Feet

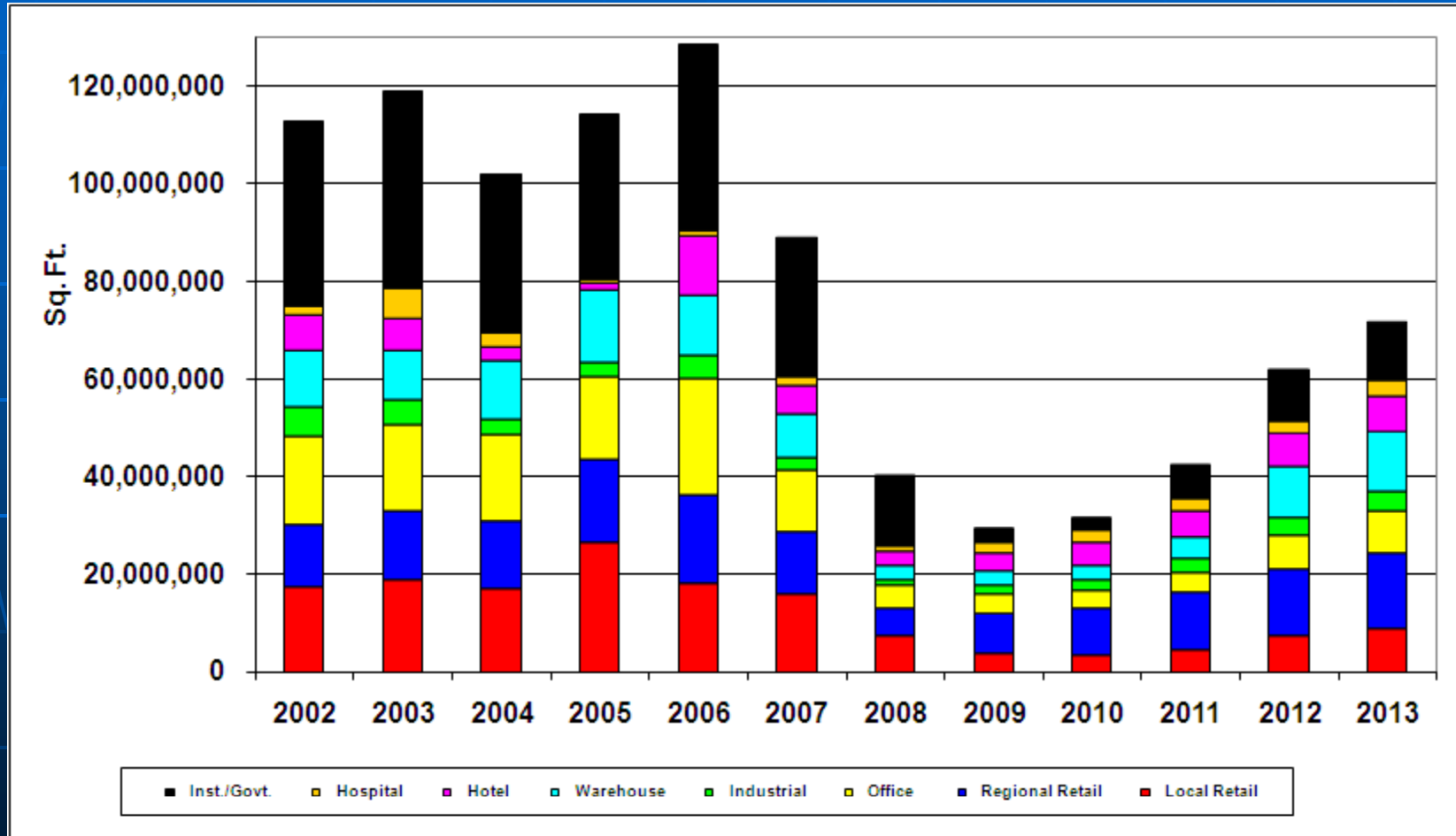

MANATEE COUNTY

Major Economic Drivers

- **Underperformed during contraction**
 - Employment fell 2007, 2008 & 2009
 - 2010 will be little better
- **Lesson learned?**
- **Maybe**
 - Impact fees reduced 50%
 - Permitting environment better
- **I-75 corridor attractive**
- **Pricing use to be enough to make Manatee attractive compared to Sarasota or Hillsborough**
 - Less difference now
 - Less important now
- **Major infrastructure challenges, ROADS, inhibiting growth**

Sarasota/Bradenton Employment Growth

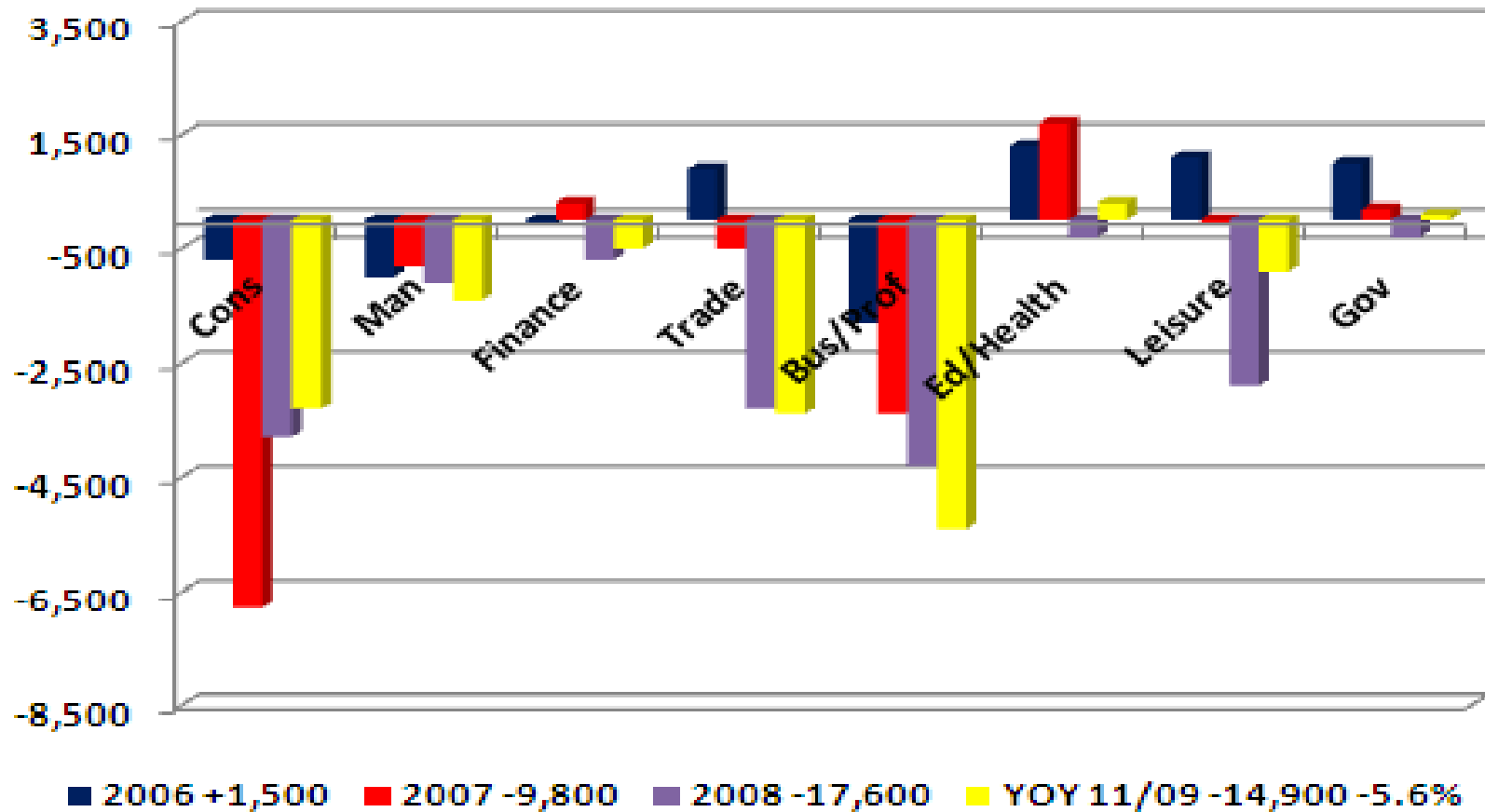

New Claims for Unemployment Compensation

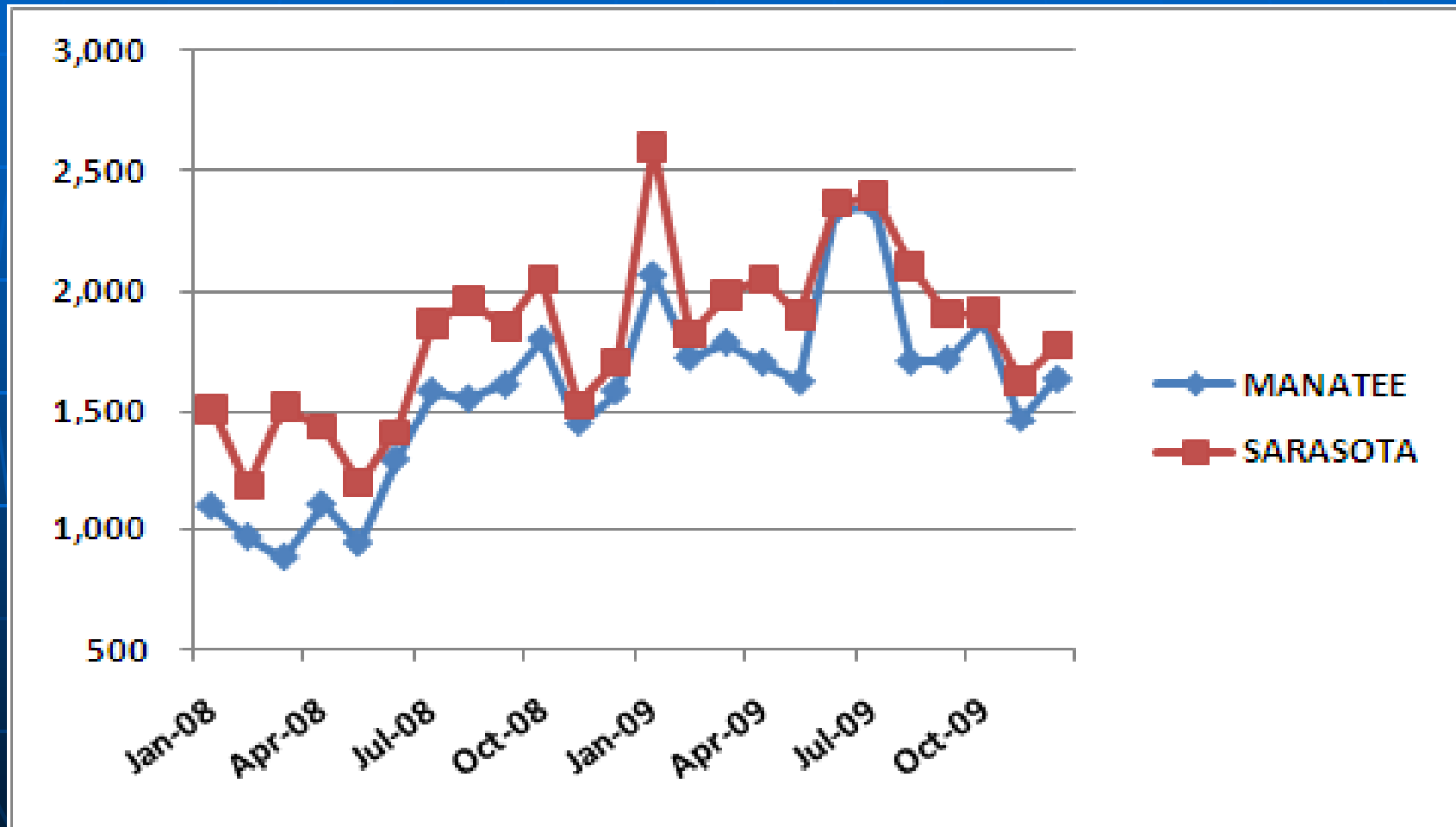

Population Growth 2007-09

Area	2007 v 2008	2008 v 2009
MANATEE	1,809	705
Anna Maria	21	(42)
Bradenton	(225)	(133)
Bradenton Beach	5	9
Holmes Beach	48	7
Longboat Key (part)	3	(14)
Palmetto	137	(28)
UNINCORPORATED	1,820	906

Manatee County Population and Employment Growth

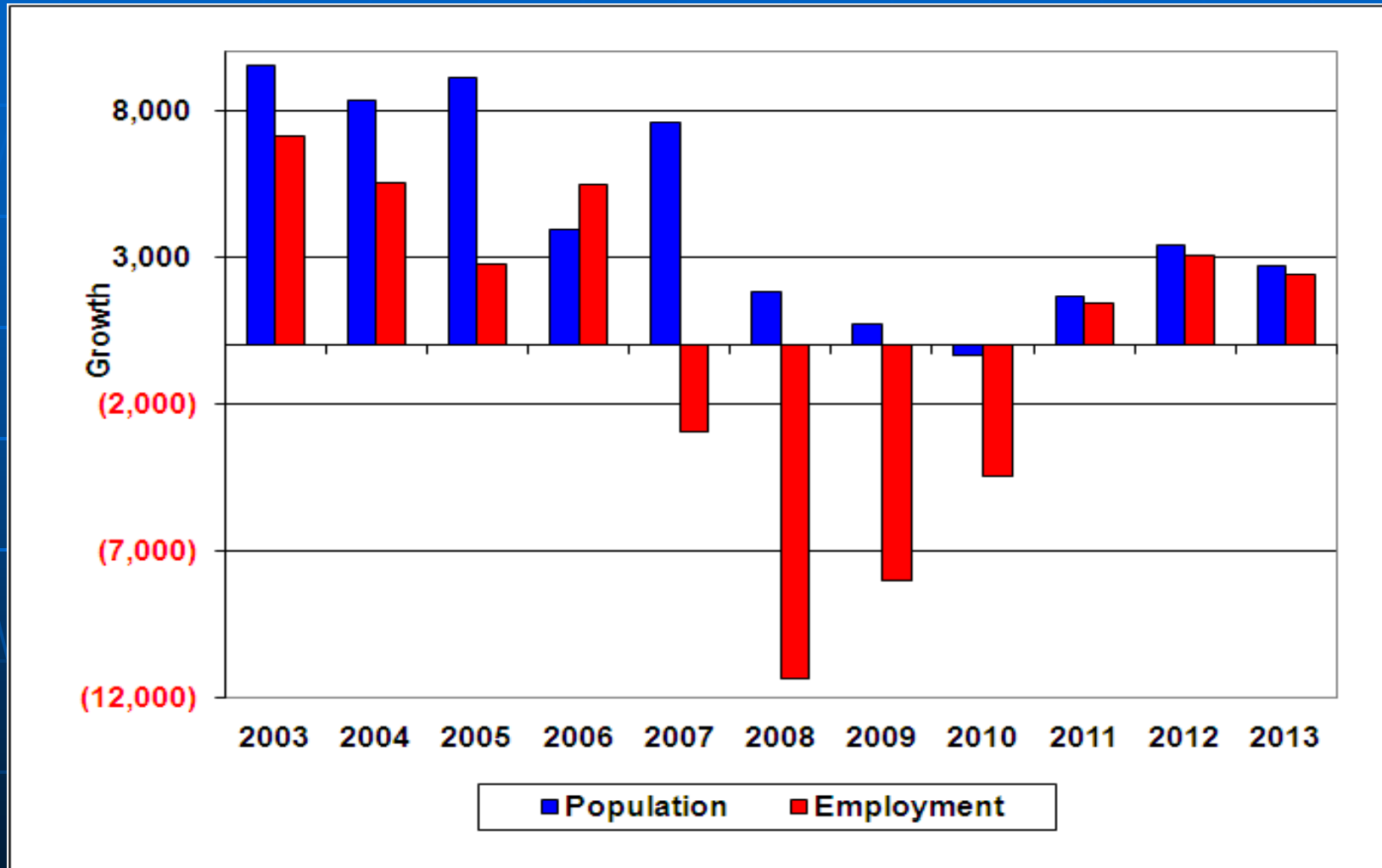

Manatee County Households v. Housing Starts

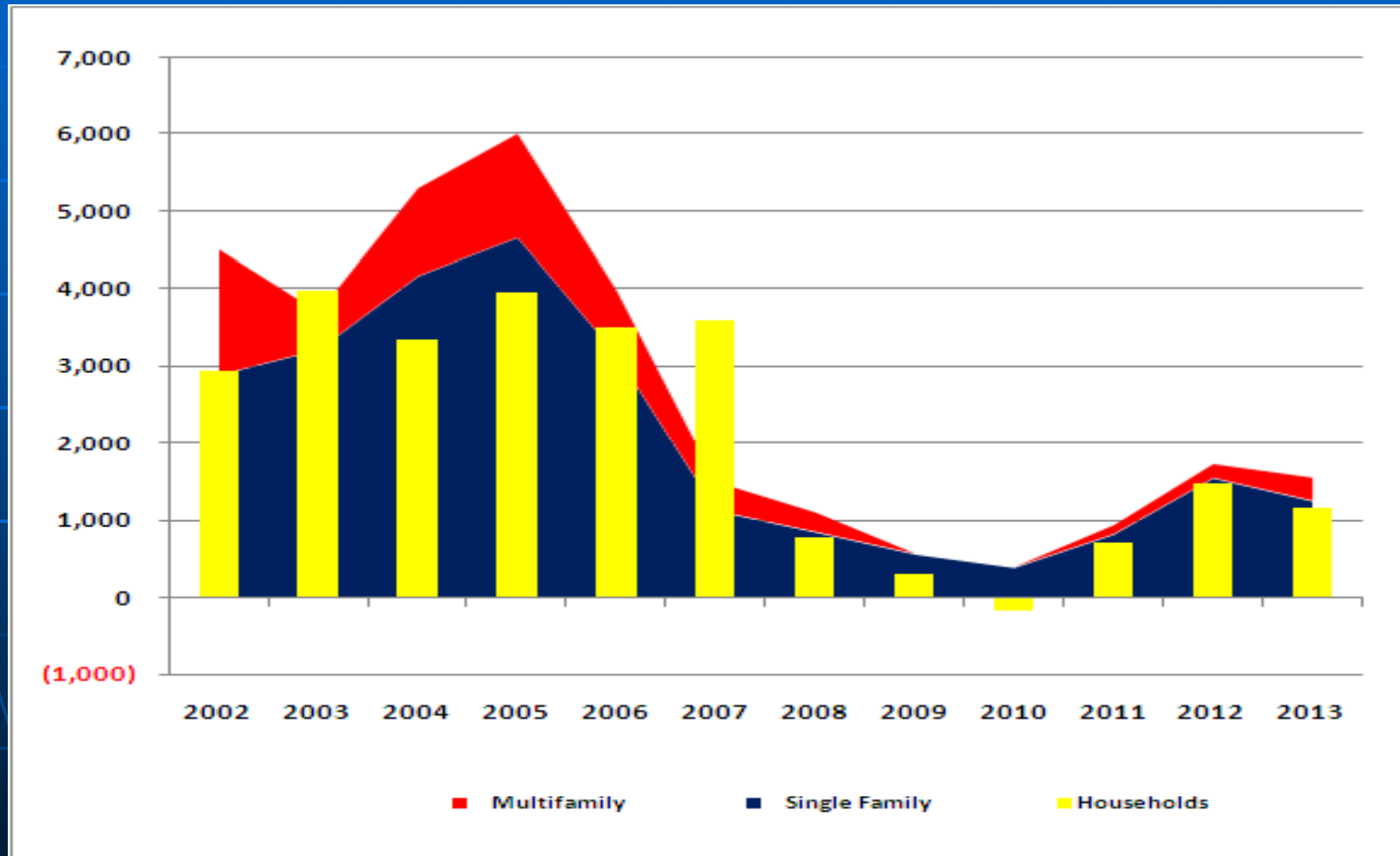

Manatee County New Homes

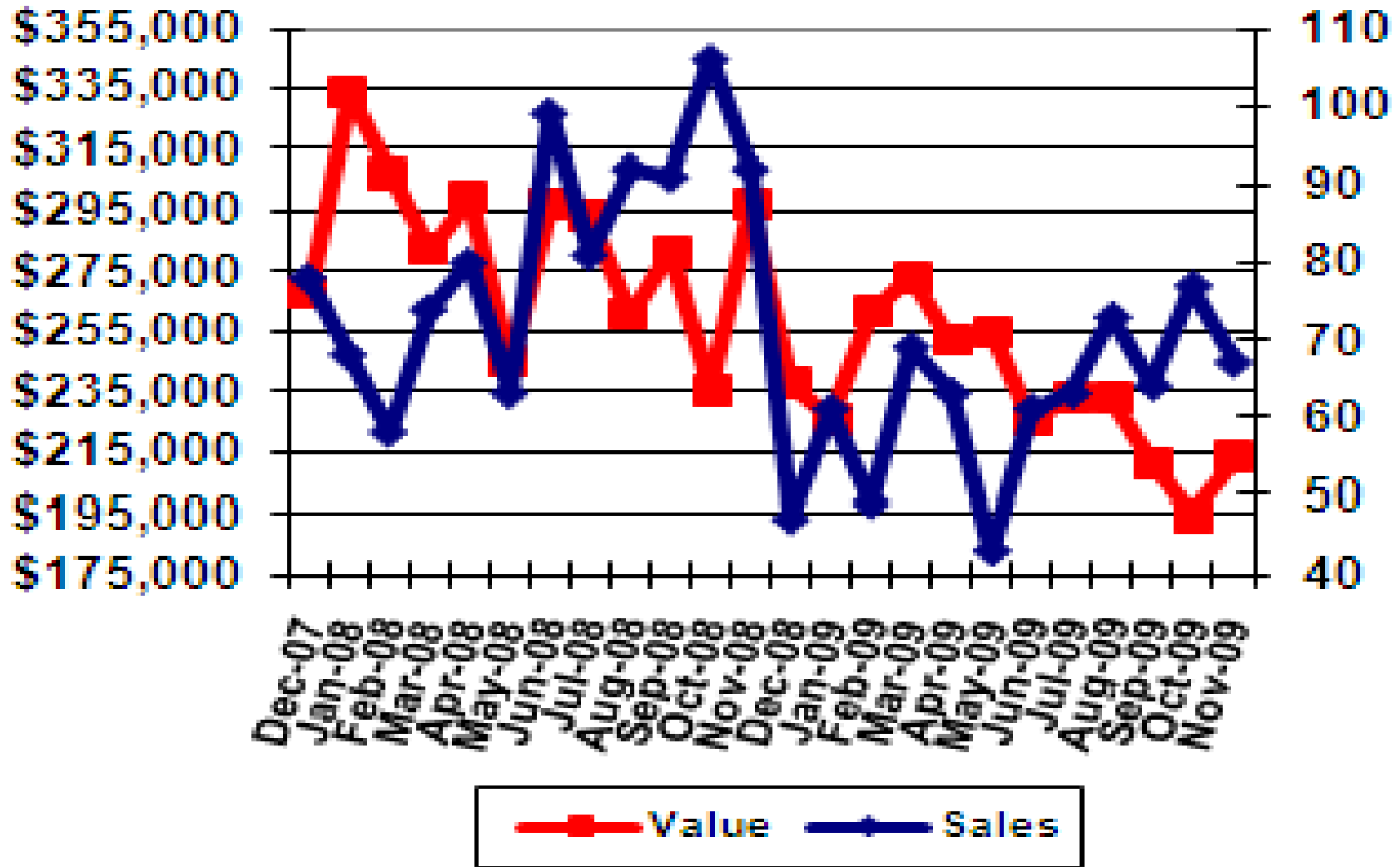

Manatee County Existing Homes

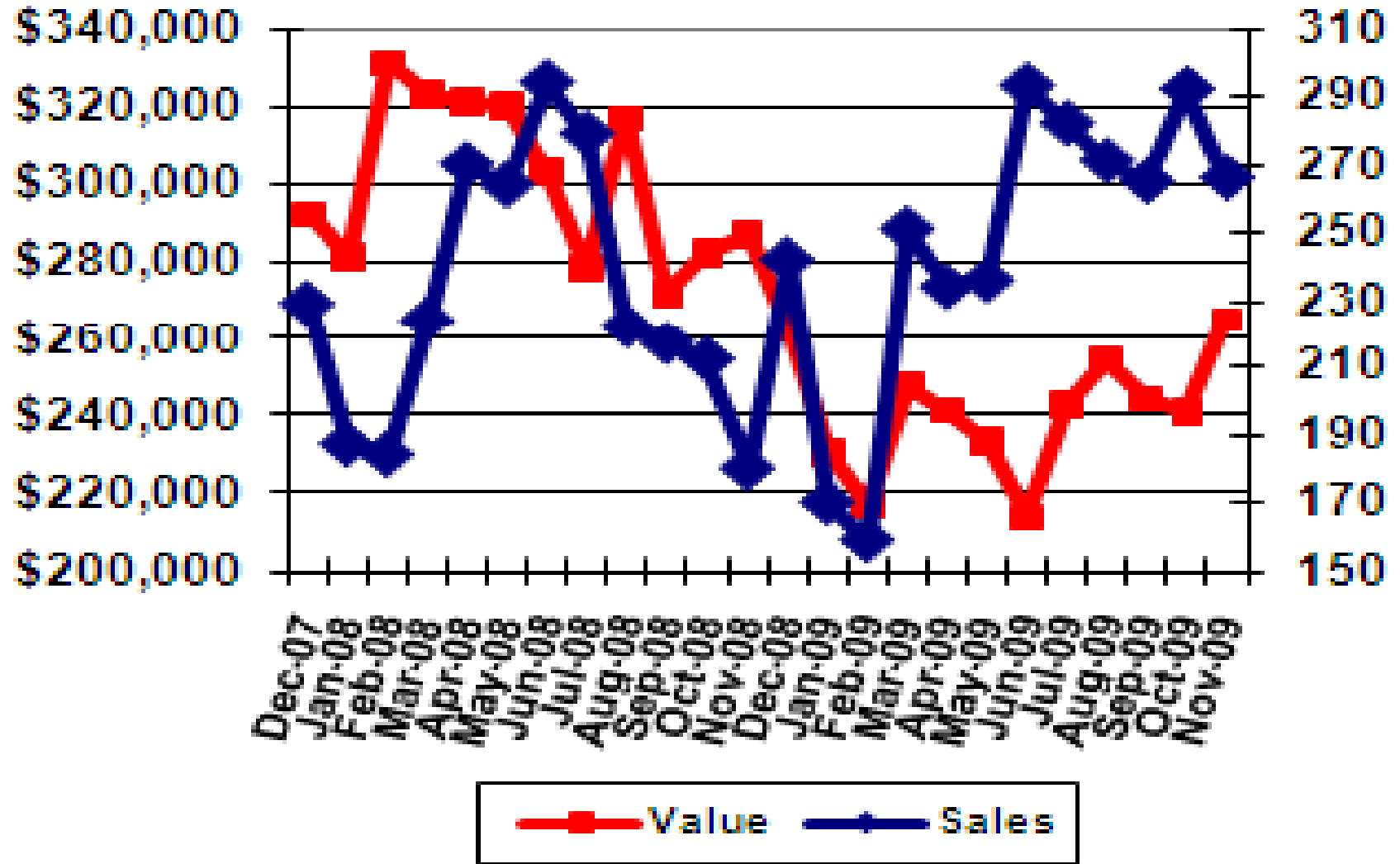

Foreclosures

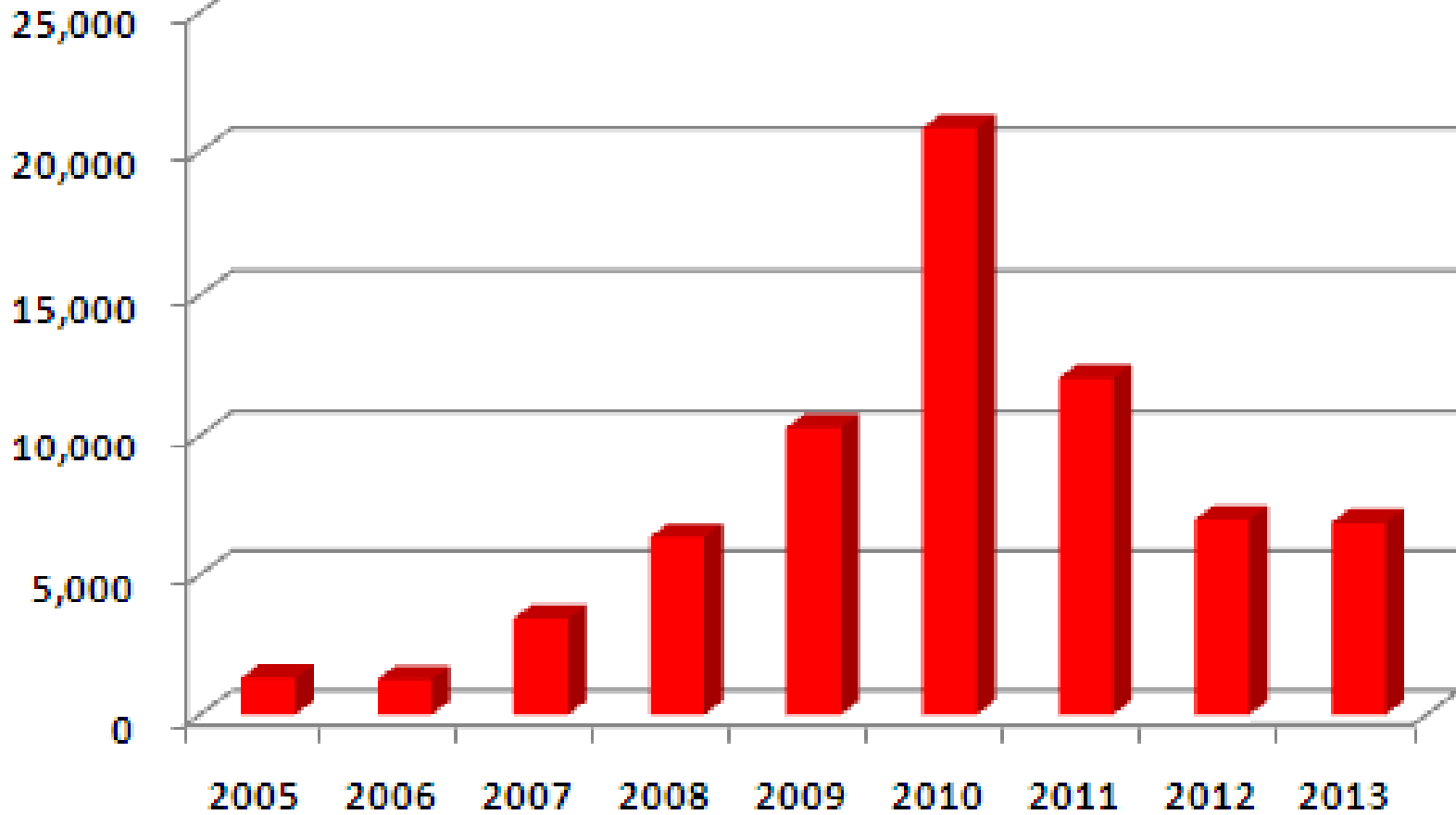

Manatee County Housing Starts

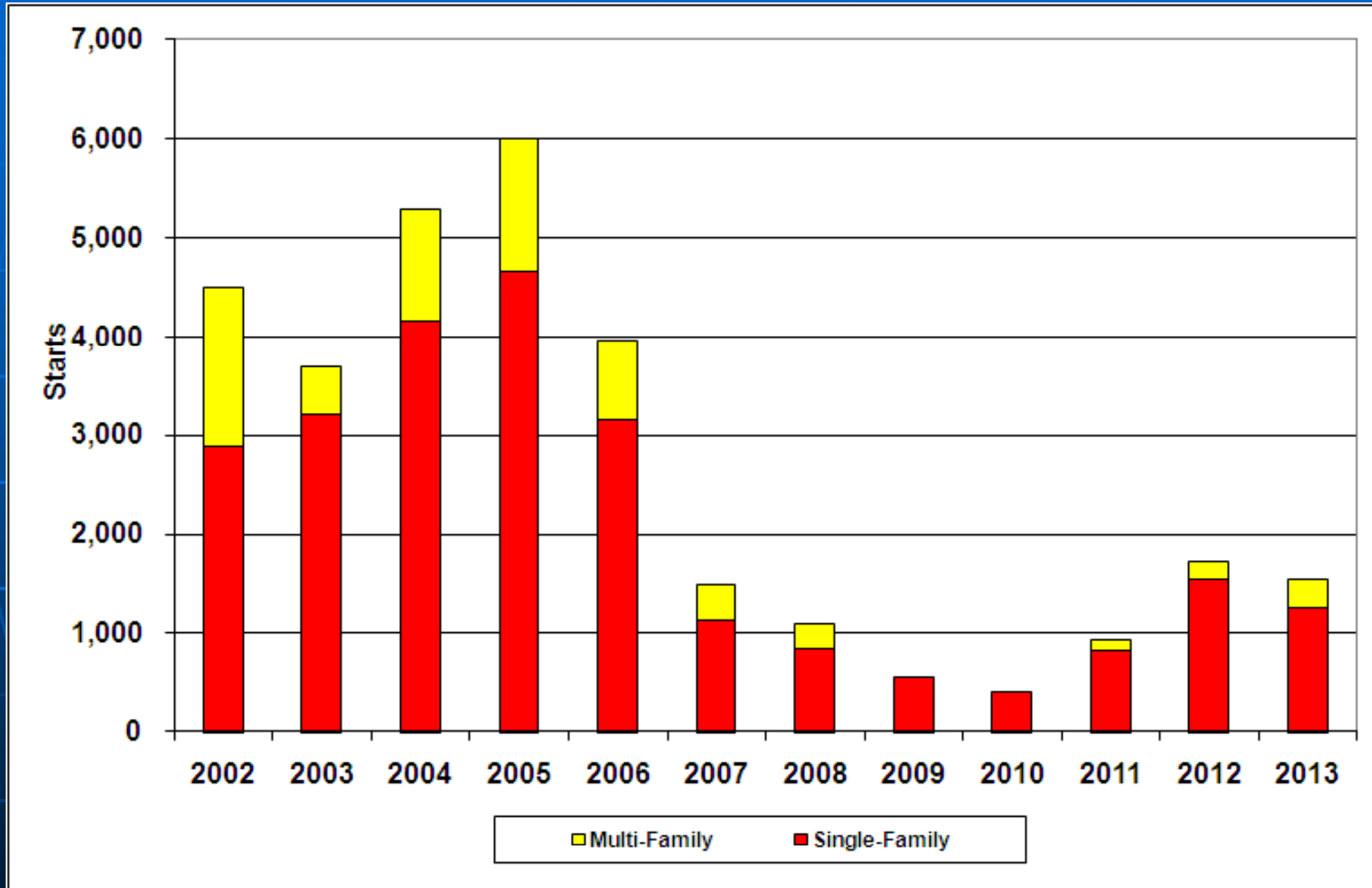

Single-Family Closings

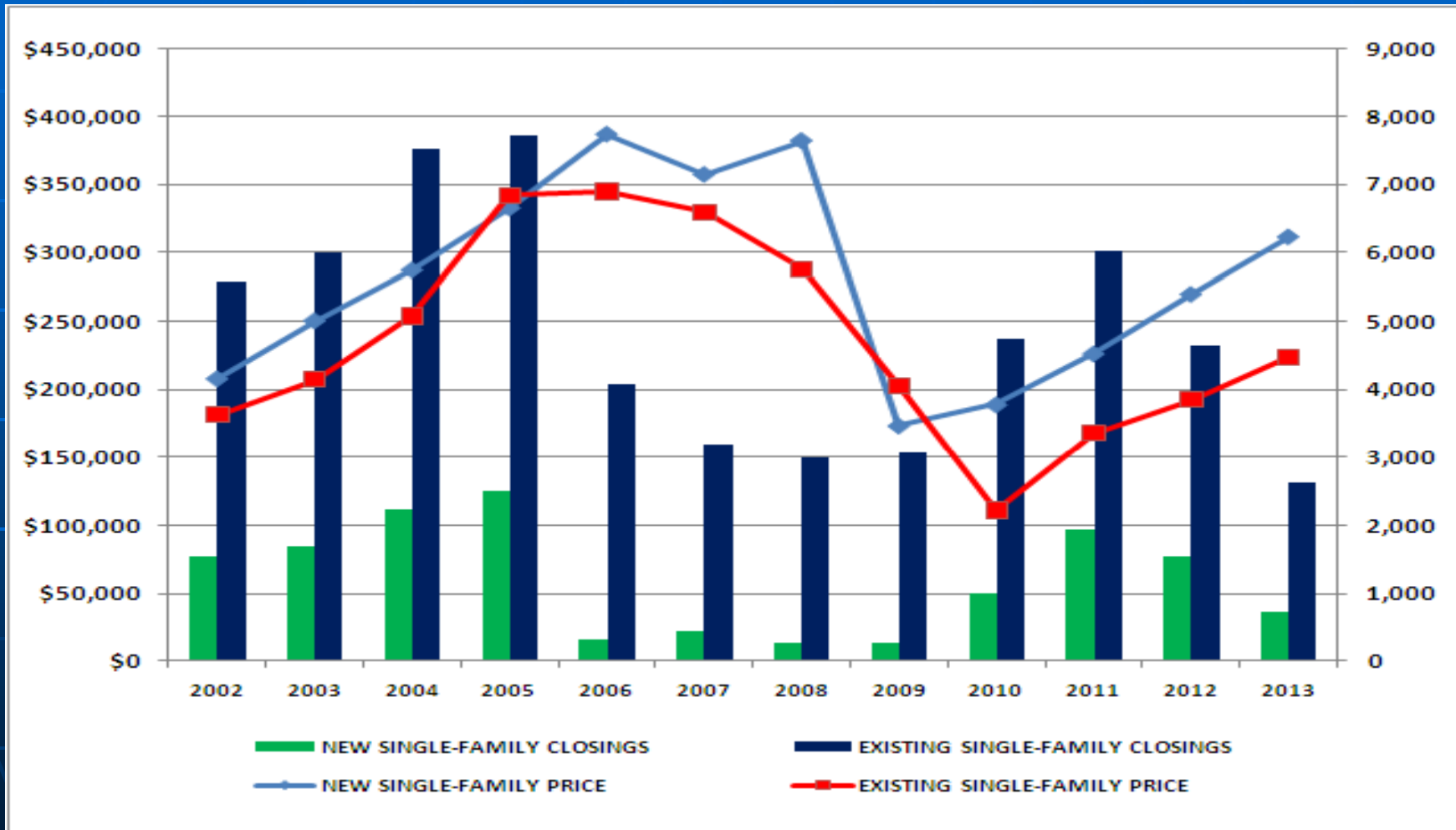

Non Residential Construction Square Feet Put in Place

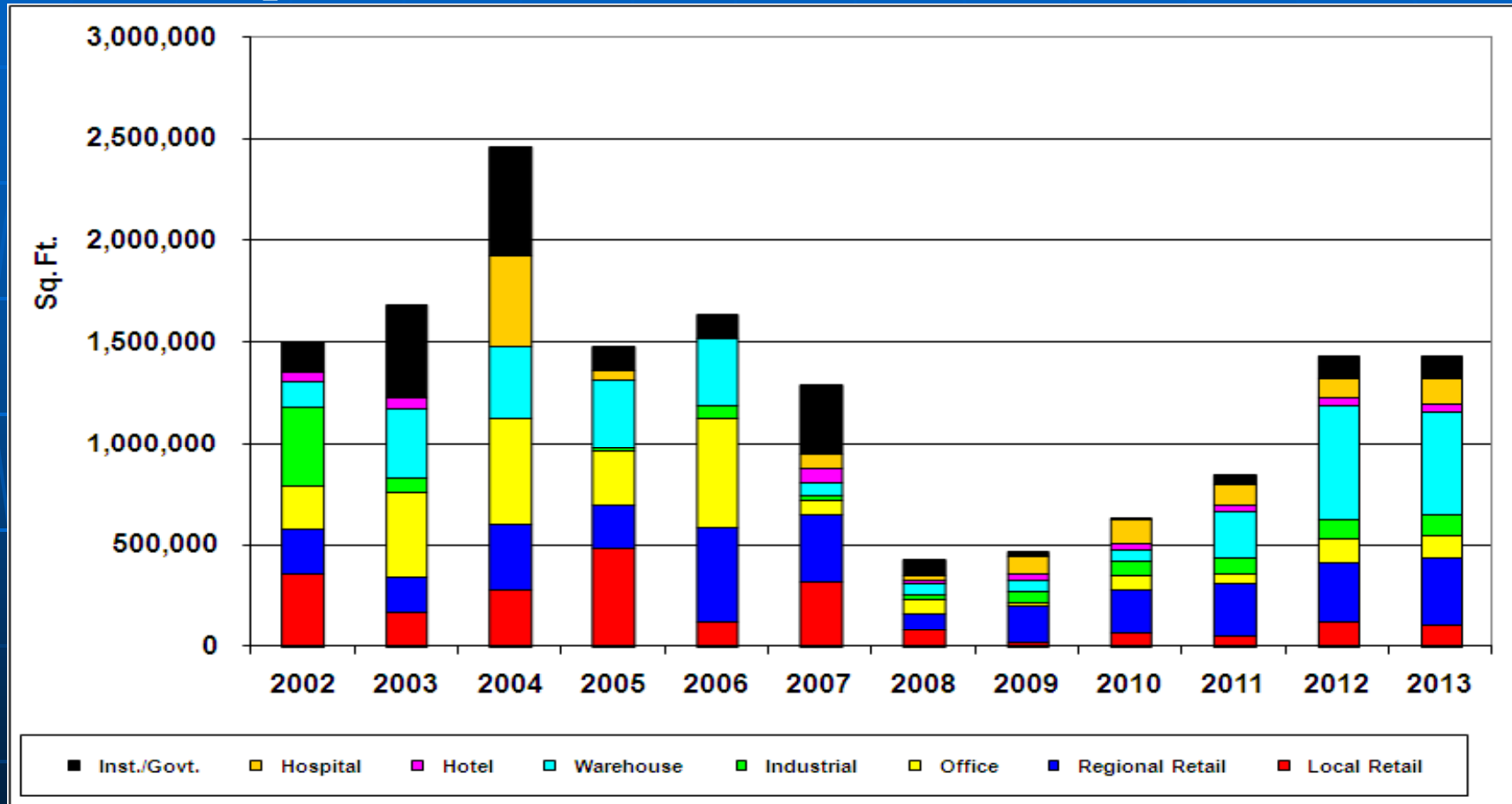

Fishkind & Associates, Inc.

Sarasota County Economic Drivers

- **Great trademark value**
- **Physically beautiful place**
- **Approaching limits of policies and infrastructure – can't trade on reputation alone**
 - **Sarasota 2050 FAILURE**
 - **Follows in the tradition of policy failure and ineptitude**
 - **Permitting, impact fees, costs excessive**
- **Squandering the opportunity**

Population Growth

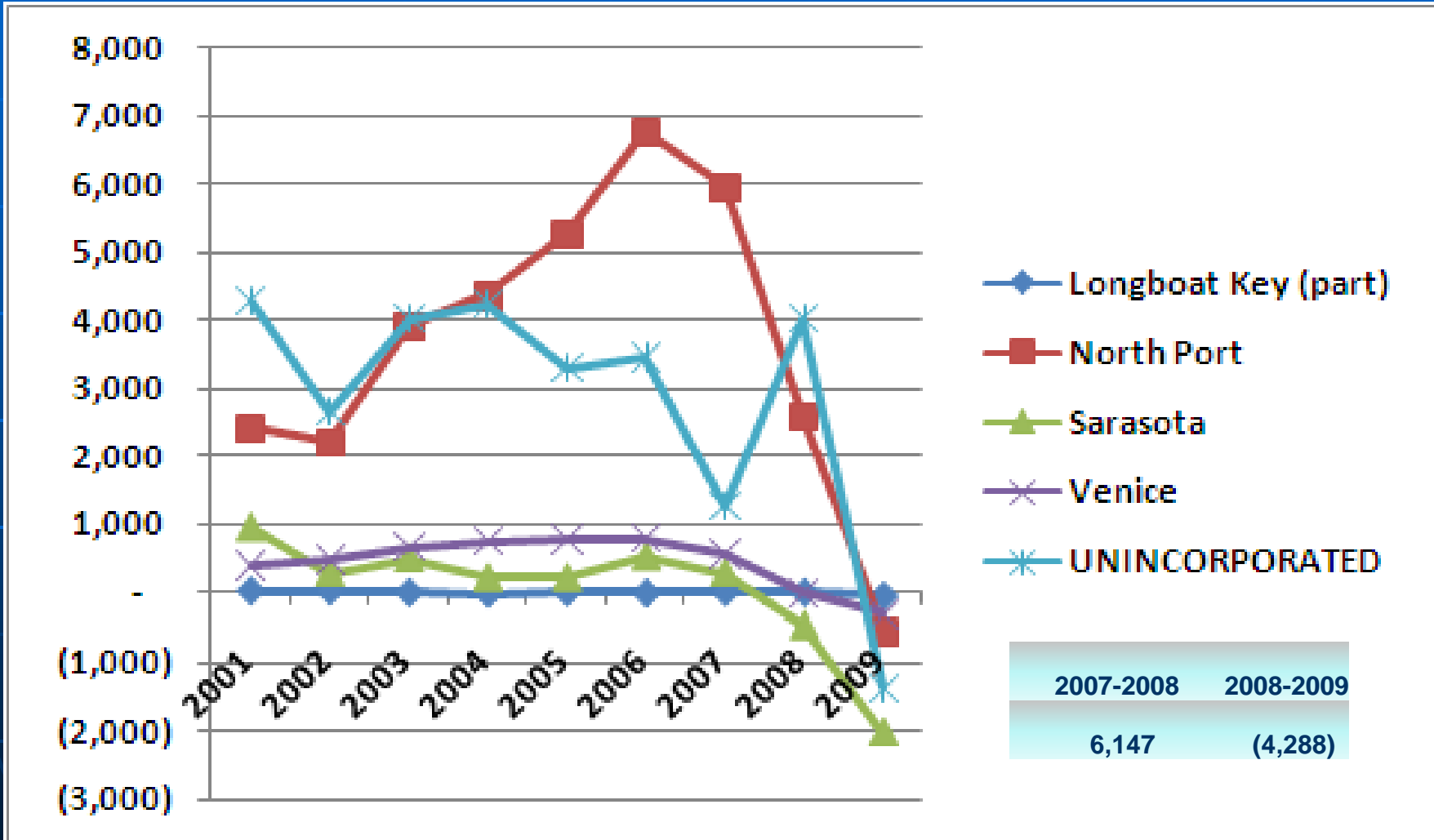

SARASOTA COUNTY GROWTH POPULATION & EMPLOYMENT

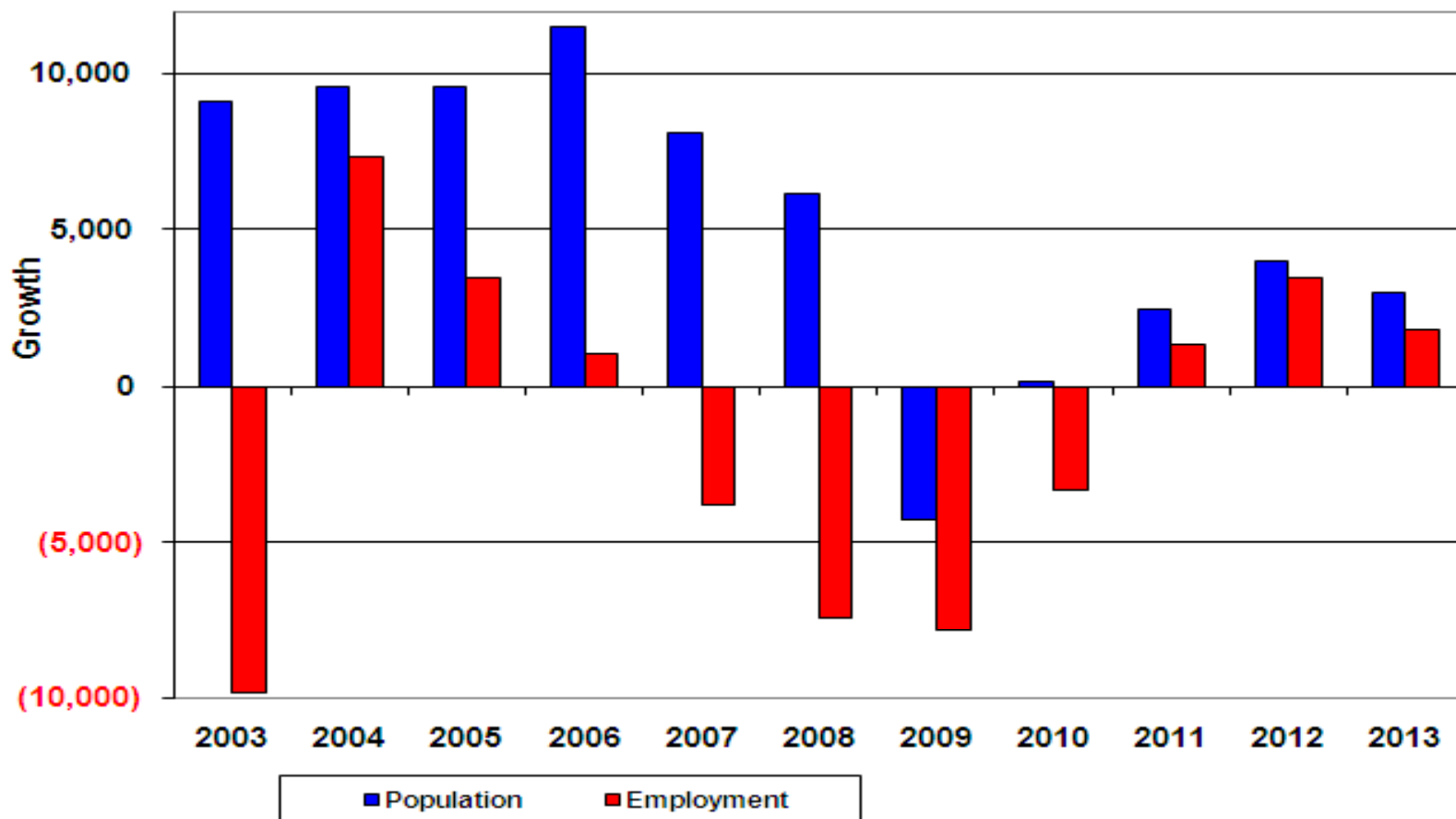

Sarasota County Household Growth v Starts

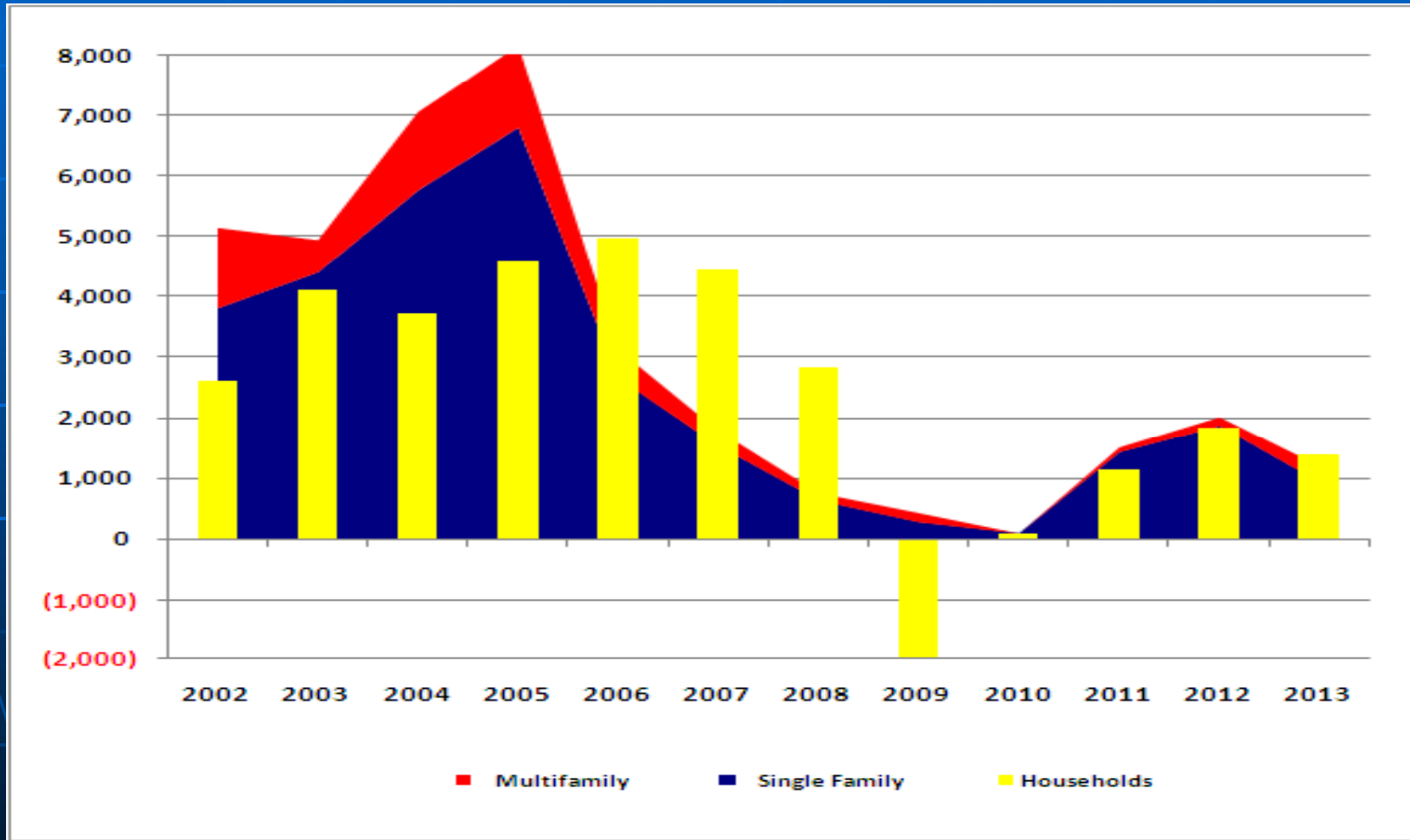

Sarasota County New Homes

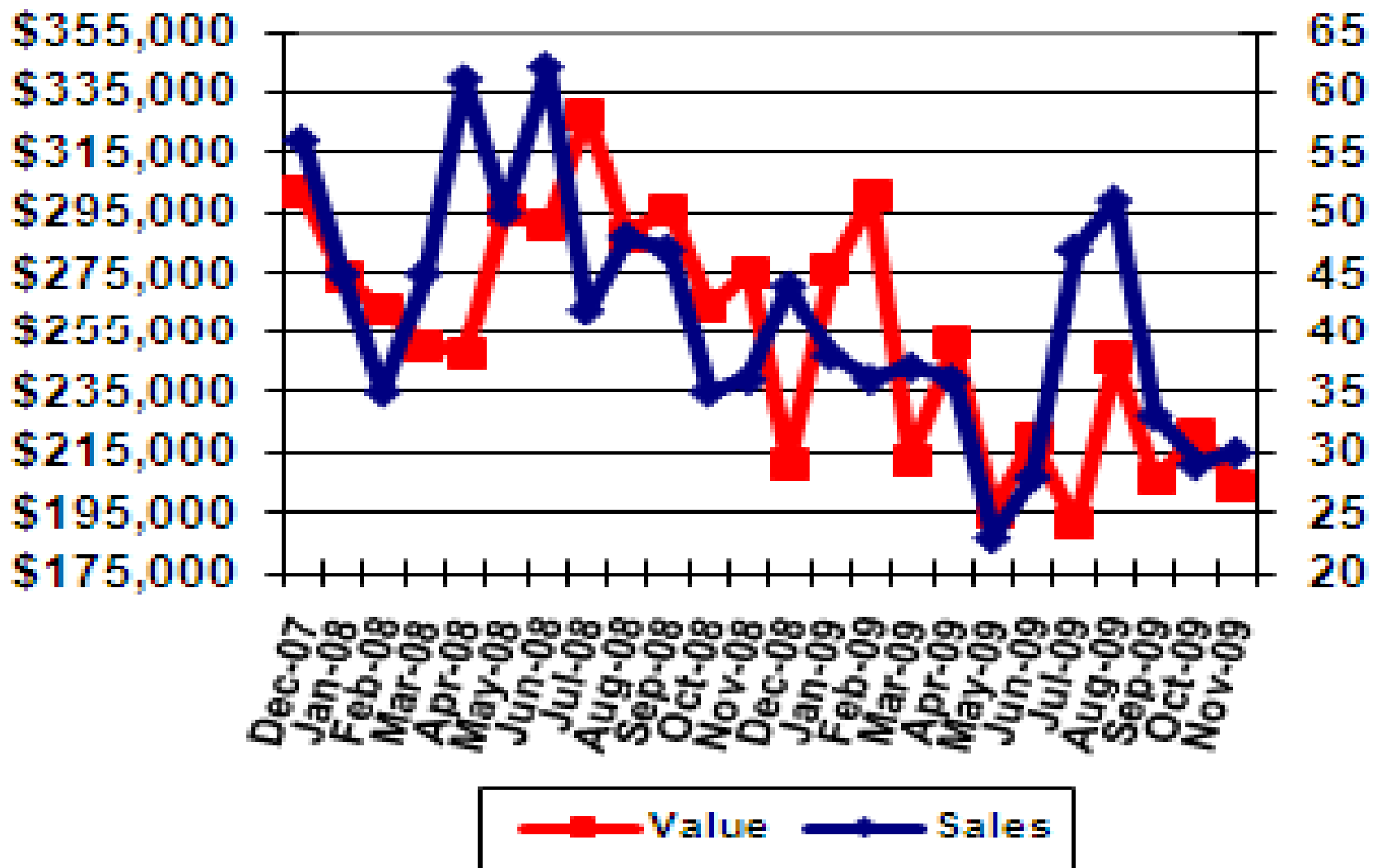

Sarasota County Existing Homes

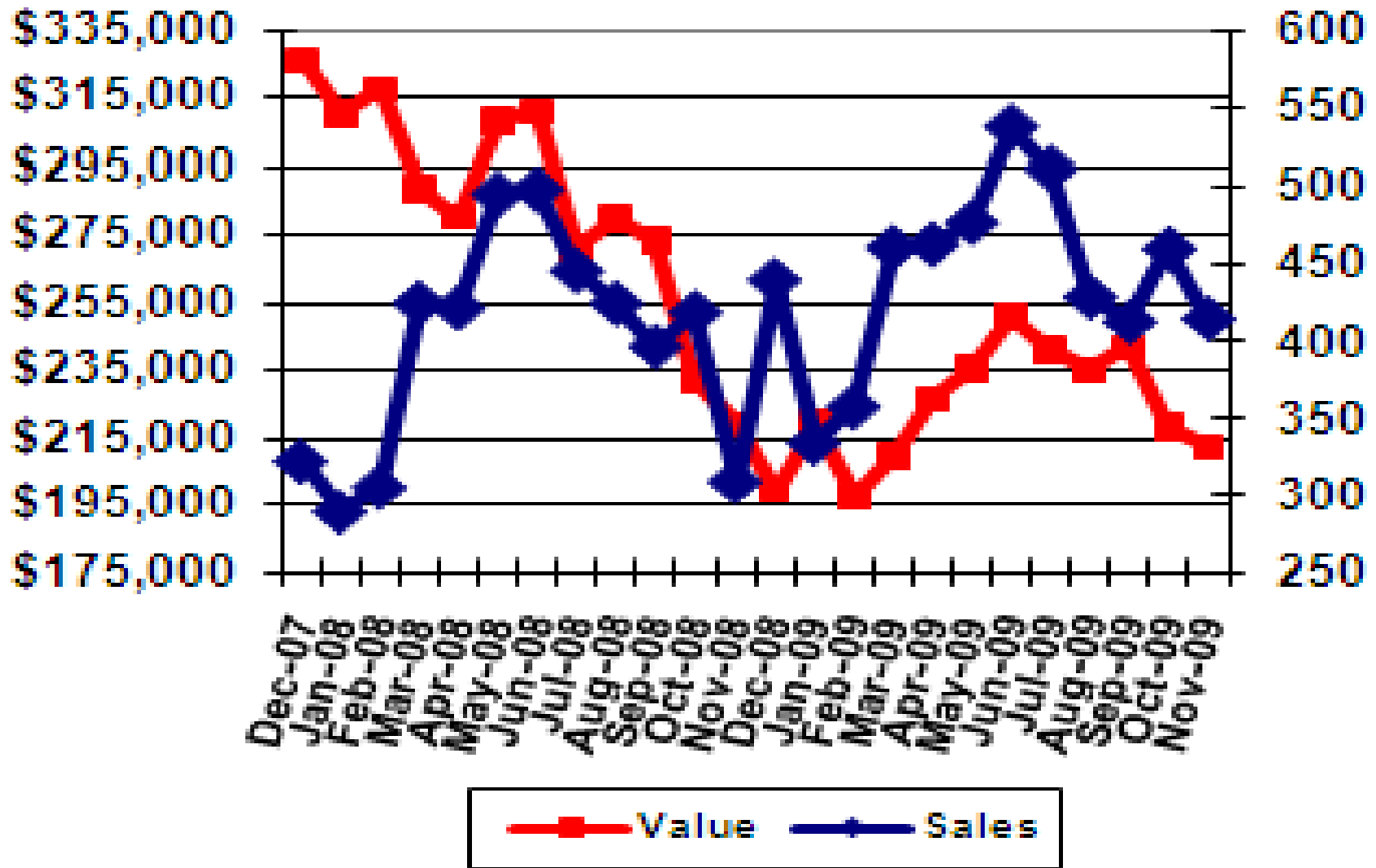

Foreclosures

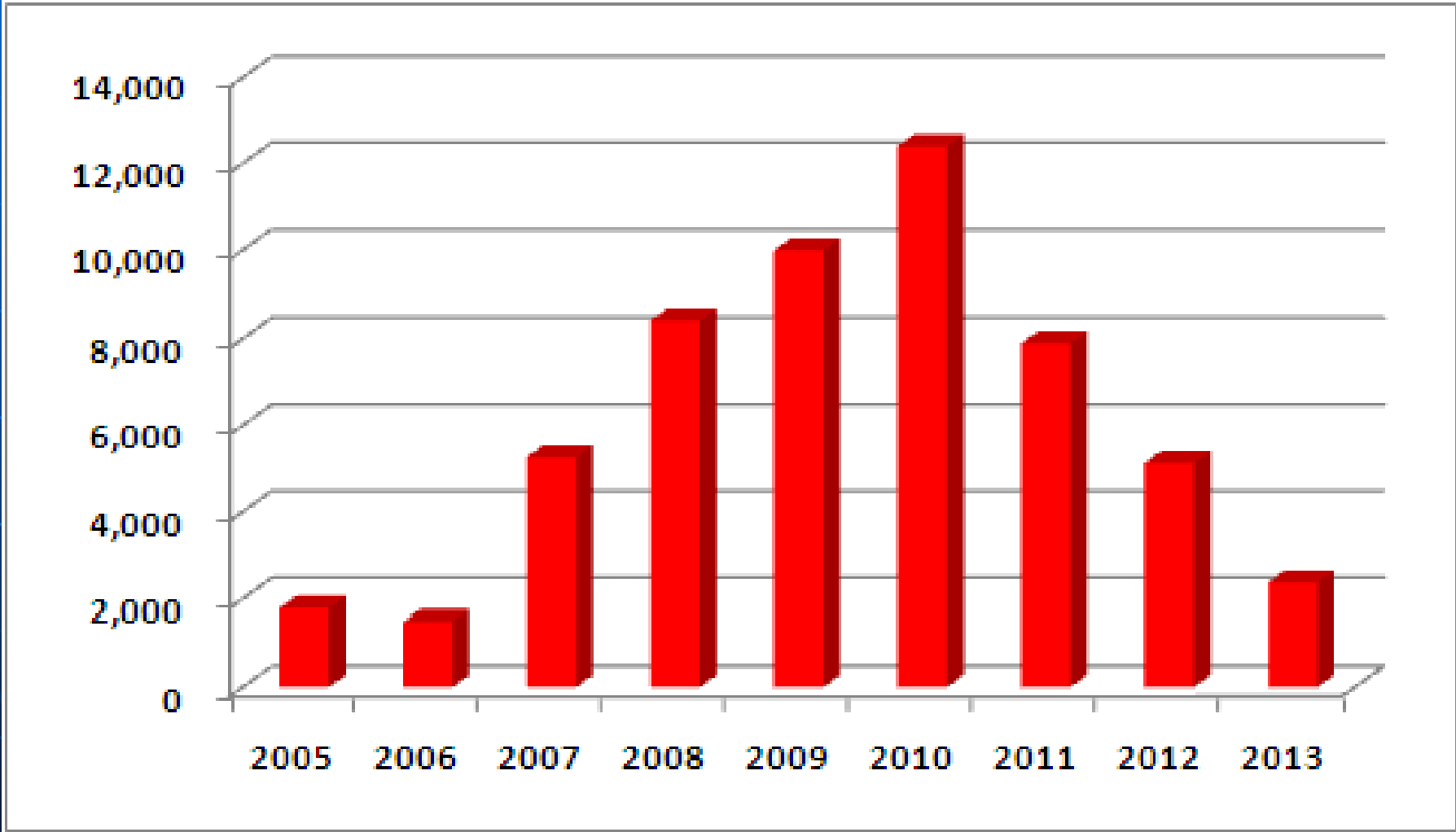

SARASOTA COUNTY HOUSING STARTS

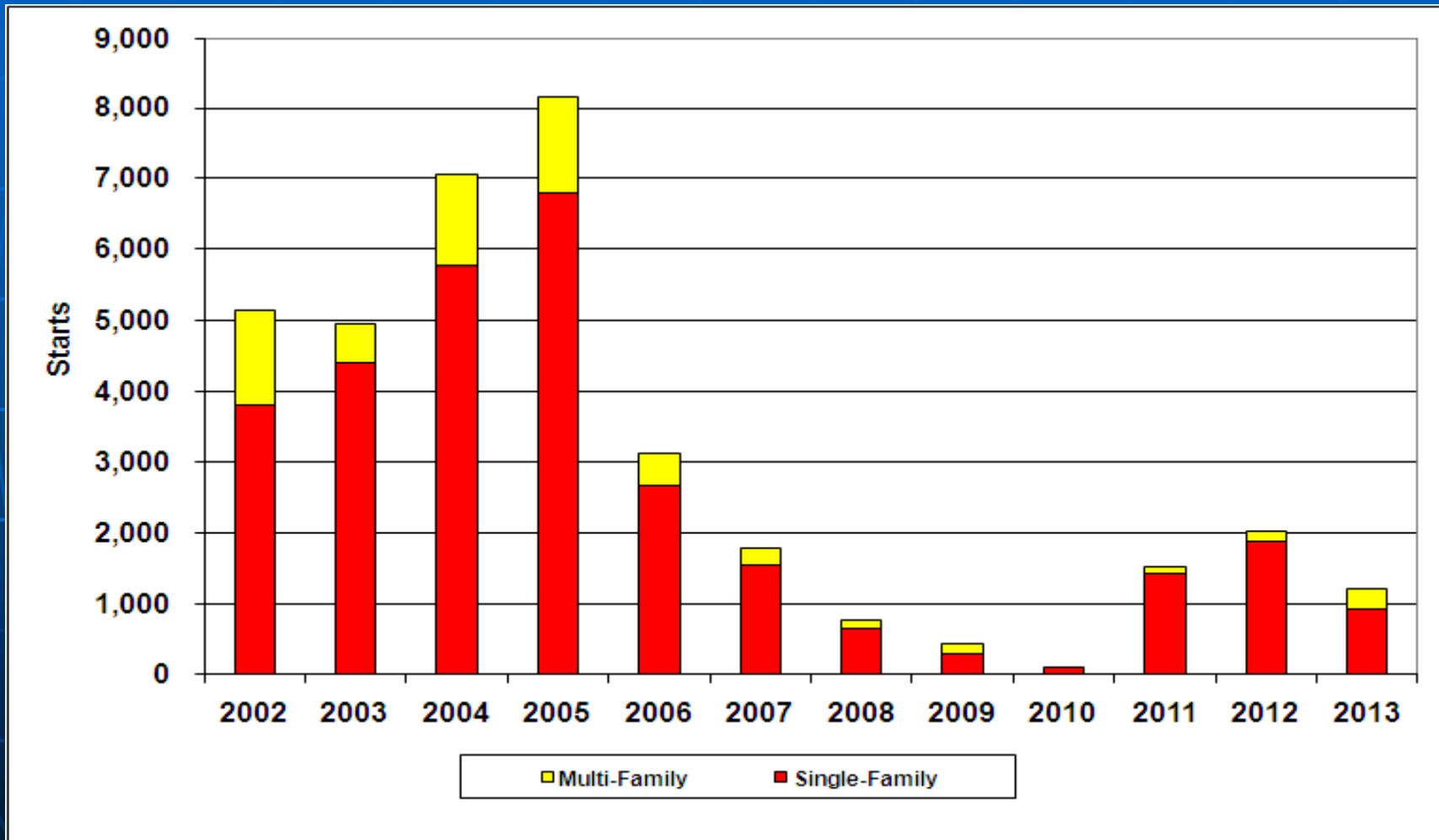

Single-Family Closings

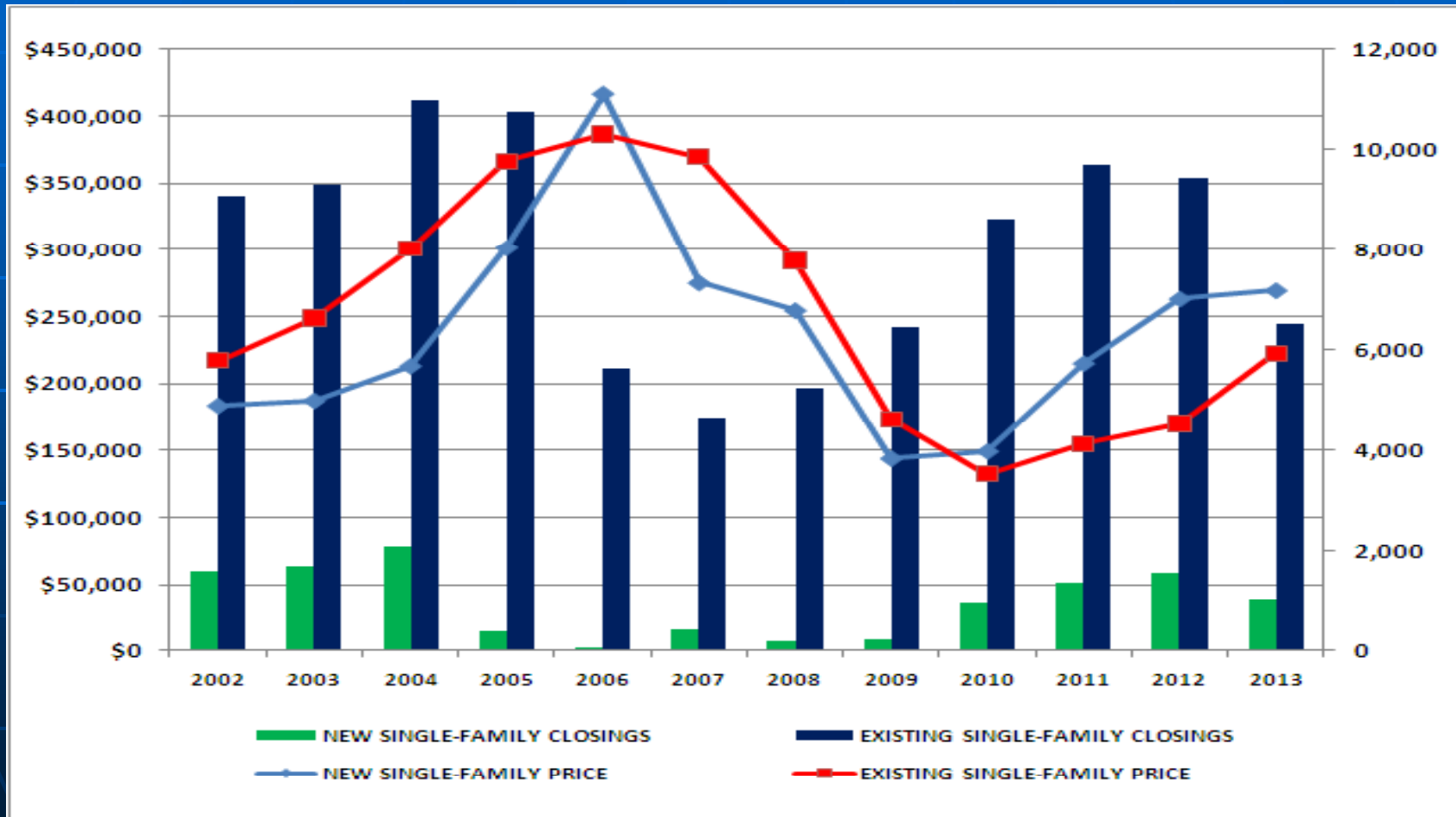

SARASOTA NONRESIDENTIAL CONSTRUCTION (Square feet)

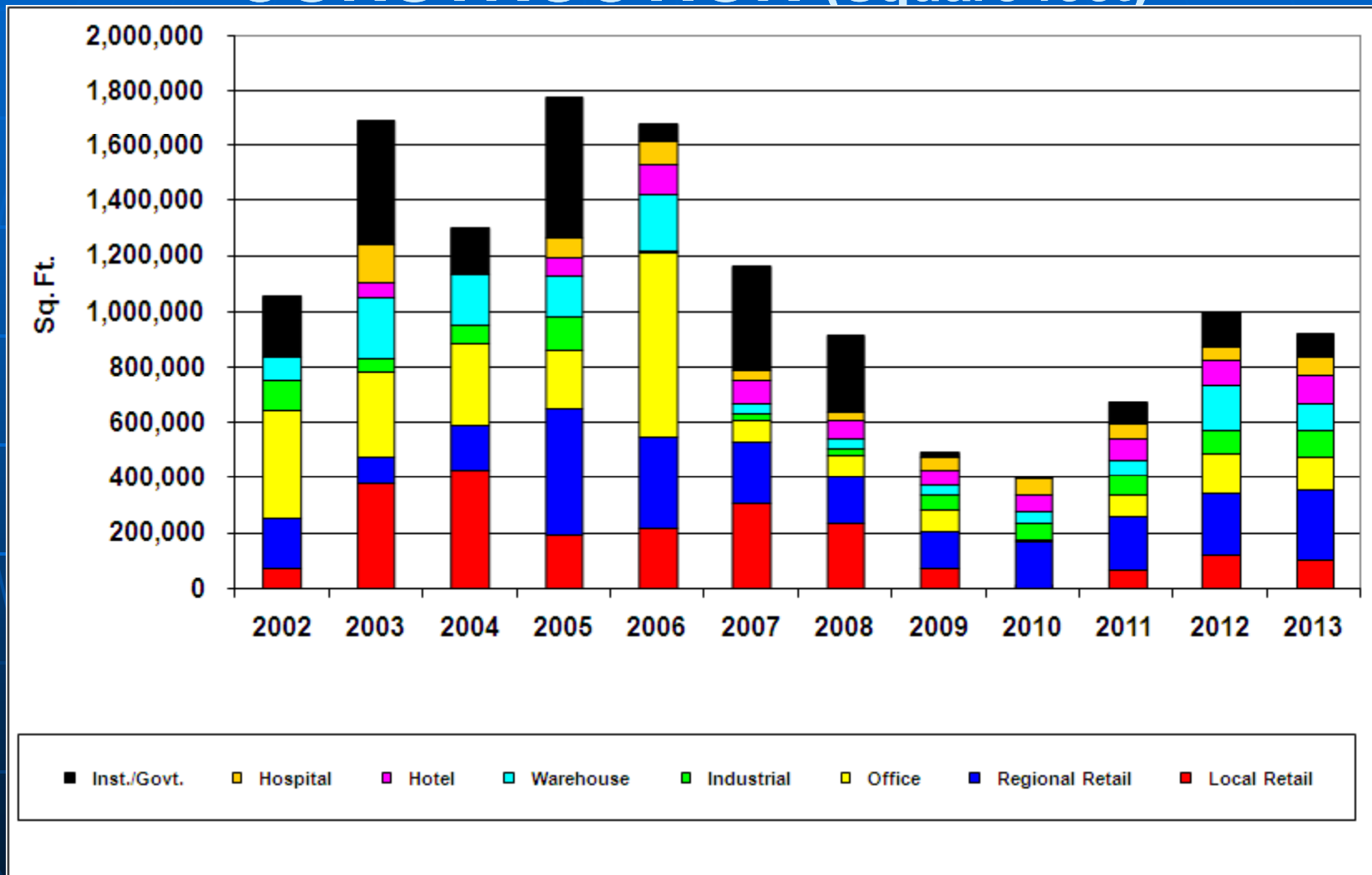



The End

QUESTIONS?

Adobe Acrobat PDF copy of this presentation will be available in the PowerPoint Presentations area on our website (fishkind.com). In order to download the PDF file please use the following access code:

USMXGH